

020091

PAINT TOWNSHIP
S.W. QTR. SECTION 32
T-15 N; R-11 W
HOLMES COUNTY, OHIO

APPROVED FOR TRANSFER ONLY
NO SUBDIVISION PLAT REQUIRED
(O.R.C. 711.001 & 711.131)
Lot(s) not for building unless
approved by Board of Health.
HOLMES CO. PLANNING COMM.

By AO Date 8/28/02

32 32
32 32

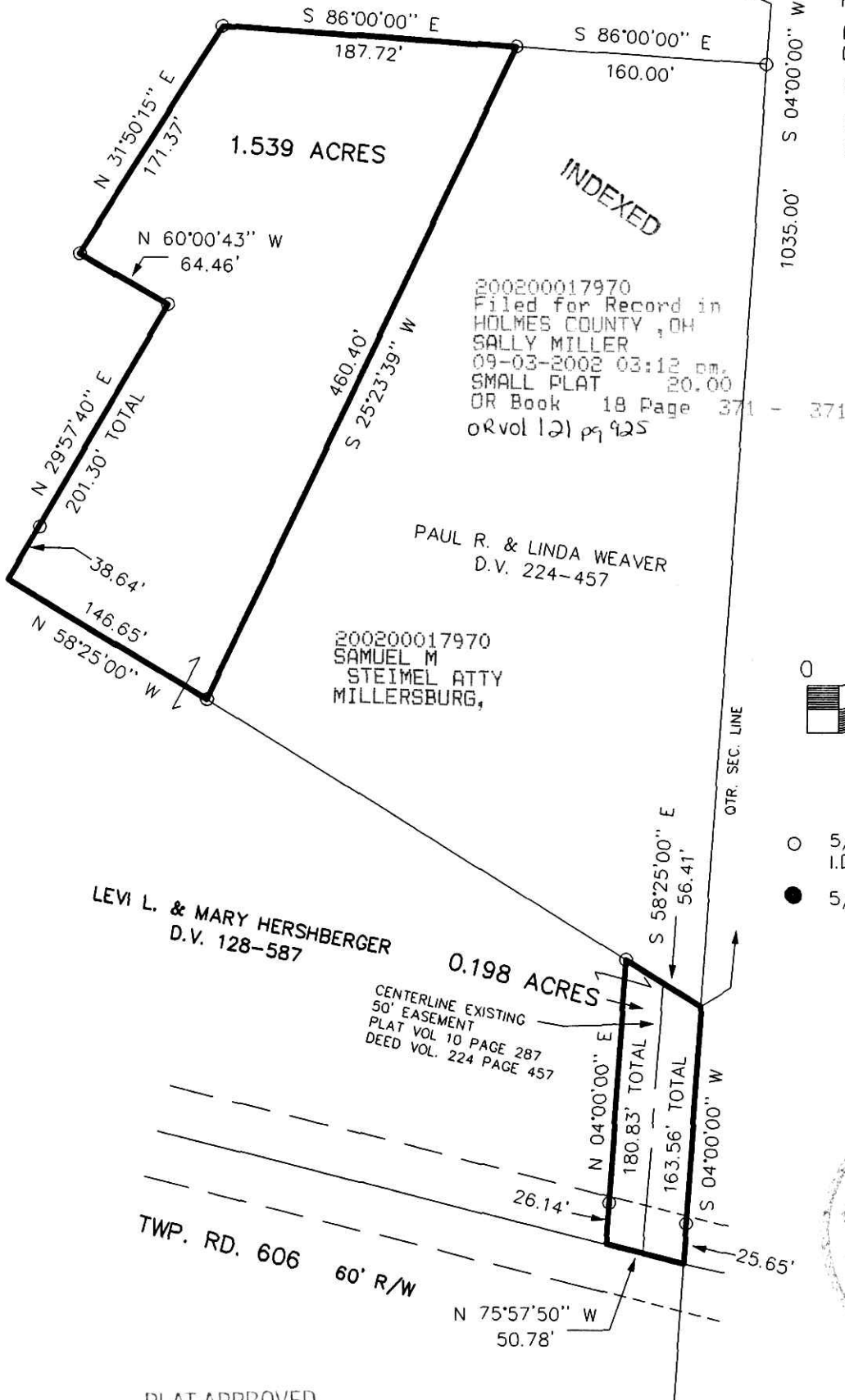

REFERENCES:

- DEED VOL. 128 PAGE 587
- DEED VOL. 224 PAGE 457
- PLAT VOL. 10 PAGE 287
- BEARINGS FROM PLAT VOL. 10 PAGE 287

200200017970
Filed for Record in
HOLMES COUNTY, OH
SALLY MILLER
09-03-2002 03:12 pm
SMALL PLAT 20.00
OR Book 18 Page 371 - 371
or vol 121 pg 925

PAUL R. & LINDA WEAVER
D.V. 224-457

200200017970
SAMUEL M
STEIMEL ATTY
MILLERSBURG,

LEVI L. & MARY HERSHBERGER
D.V. 128-587

CENTERLINE EXISTING
50' EASEMENT
PLAT VOL 10 PAGE 287
DEED VOL. 224 PAGE 457

0.198 ACRES

TWP. RD. 606
60' R/W



Scale 1" = 100'

- 5/8" REBAR WITH I.D. CAP SET I.D. CAP MARKED "BAKER 6938"
- 5/8" REBAR FOUND



PLAT APPROVED

8/28/2002

I CERTIFY THIS SURVEY TO BE CORRECT TO THE BEST OF MY KNOWLEDGE.

JAMIE D. DARR P.S. 7755

JAN. 21, 2002

F.C.C. - J.D.D. C:\JOBS1\S-37A-02\ERZ



DONALD C. BAKER SURVEYING
138 N. CLAY ST.
MILLERSBURG, OHIO 44654
PH. 330-674-4788
FAX 330-674-6027