

INDEXED

PAINT TOWNSHIP  
S.W. QTR. SECTION 32  
T-15 N; R-11 W  
HOLMES COUNTY, OHIO

200200017968  
Filed for Record in  
HOLMES COUNTY, OH  
SALLY MILLER  
09-03-2002 03:12 pm.  
SMALL PLAT 20.00  
OR Book 18 Page 370 - 370  
OR vol 121 page 923

REFERENCES:

- DEED VOL. 128 PAGE 587
- DEED VOL. 224 PAGE 455
- O.R. VOL. 58 PAGE 133
- PLAT VOL. 10 PAGE 287
- BEARINGS FROM PLAT VOL. 10 PAGE 287

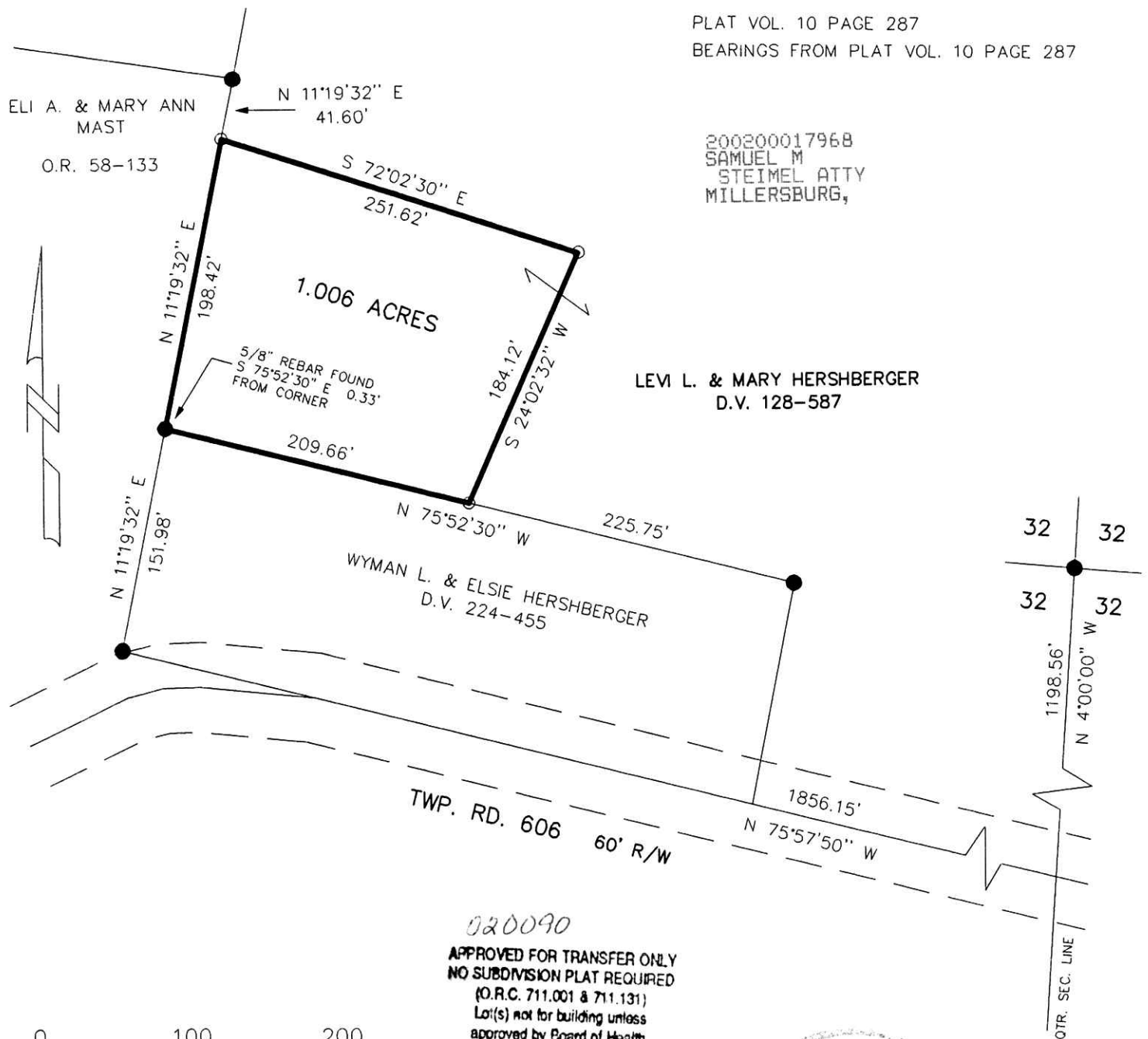

200200017968  
SAMUEL M  
STEIMEL ATTY  
MILLERSBURG,

LEVI L. & MARY HERSHBERGER  
D.V. 128-587

WYMAN L. & ELSIE HERSHBERGER  
D.V. 224-455

TWP. RD. 606  
60' R/W

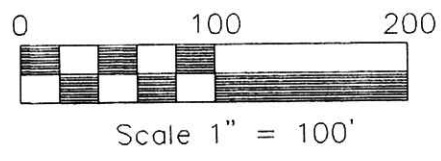
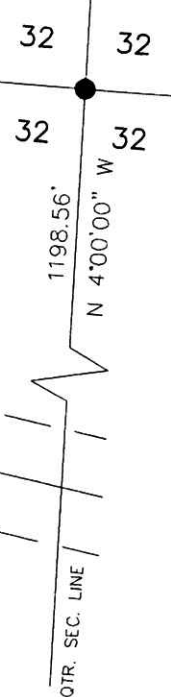

020090  
 APPROVED FOR TRANSFER ONLY  
 NO SUBDIVISION PLAT REQUIRED  
 (O.R.C. 711.001 & 711.131)  
 Lot(s) not for building unless  
 approved by Board of Health.  
 HOLMES CO. PLANNING COMM.  
 By AD Date 8/28/02



PLAT APPROVED

8/28/2002

- 5/8" REBAR WITH I.D. CAP SET I.D. CAP MARKED "BAKER 6938"
- 5/8" REBAR FOUND

I CERTIFY THIS SURVEY TO BE CORRECT TO THE BEST OF MY KNOWLEDGE.

JAMIE D. DARR P.S. 7755

JAN. 21, 2002  
F.C.C. - J.D.D. C:\JOBS1\S-37-02\ERZ

 DONALD C. BAKER SURVEYING  
 138 N. CLAY ST.  
 MILLERSBURG, OHIO 44654  
 PH. 330-674-4788  
 FAX 330-674-6027