

18 INDEX 337

INDEXED

020130

APPROVED FOR TRANSFER ONLY  
NO SUBDIVISION PLAT REQUIRED  
(O.R.C. 711.001 & 711.131)  
Lot(s) not for building unless  
approved by Board of Health.  
HOLMES CO. PLANNING COMM.

By ASD Date 7/22/02

TERRY & MARSA VanSICKLE  
D.V. 233/742 THRU 748

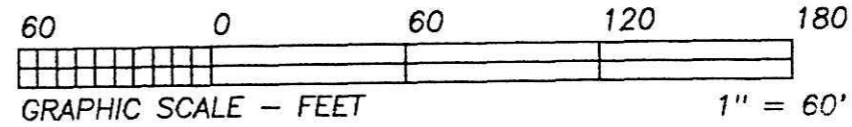

BEARINGS ESTABLISHED FROM PLAT  
11/126 AND ARE TO DENOTE  
ANGULAR MEASUREMENT ONLY.

200200017229  
Filed for Record in  
HOLMES COUNTY, OH  
SALLY MILLER  
07-24-2002 03:19 pm.  
SMALL PLAT 20.00  
DR Book 18 Page 337 - 337  
OR vol 118 pg 465

200200017229  
HEARTLAND  
TITLE  
MILLERSBURG,

0.569 ACRE

TO ADJOINER ONLY

HOPE HUMMEL, GARNET L. SEBASTIAN,  
CAROLYN A. POTTS, TRUSTEE  
MARGARET E. POTTS  
D.V. 240/509, D.V. 242/876  
O.R. 65/654, O.R. 68/726  
O.R. 80/871, O.R. 87/371

RICHARD C. BRUNN, TRUSTEE  
D.V. 211/66

RICHARD C. BRUNN, TRUSTEE  
O.R. 5/498

LOIS E. SCHERER &  
JOEL TROYER  
D.V. 224/306

LOT 25

LOT 10

LOT 24

LOT 11

TOTAL DIST. LOT CORNER TO POB 530.77'

I CERTIFY THIS PLAT & SURVEY TO BE CORRECT TO THE BEST  
OF MY KNOWLEDGE:

J. Shamp  
JUNE 10, 2002

JIM SHAMP, REG. SUR. NO. S-6088 DATE

PLAT APPROVED

- LEGEND:
- = STONE FD.
  - = 5/8" RE-BAR FD. UNLESS NOTED
  - = POINT-OF-DEPARTURE
  - = 5/8" X 30" RE-BAR W/PLASTIC I.D. CAP SET
  - ⊗ = R/R SPIKE SET
  - △ = R/R SPIKE FD.

REFERENCE DOCUMENTS:  
TAX MAPS  
DEEDS AS SHOWN  
SURVEY PLATS: 8/761, 10/278, 11/126,  
11/141, 13/13.

# HEARTLAND SURVEYING, INC

Jim Shamp

5210 T.R. 257 MILLERSBURG, OH 44654  
PH: 330-674-4698 FAX: 330-674-0897

SURVEY		STATE	
RICHARD C. BRUNN, TRUSTEE		OHIO	
COUNTY	TWP.	RNG.	TWP.
HOLMES	MECHANIC	6 W	8 N
2ND QUARTER LOTS 24 & 25		020322.CRD 020322B.PL	

