

BEARINGS ESTABLISHED FROM PLAT 8/878 AND ARE TO DENOTE ANGULAR MEASUREMENT ONLY.

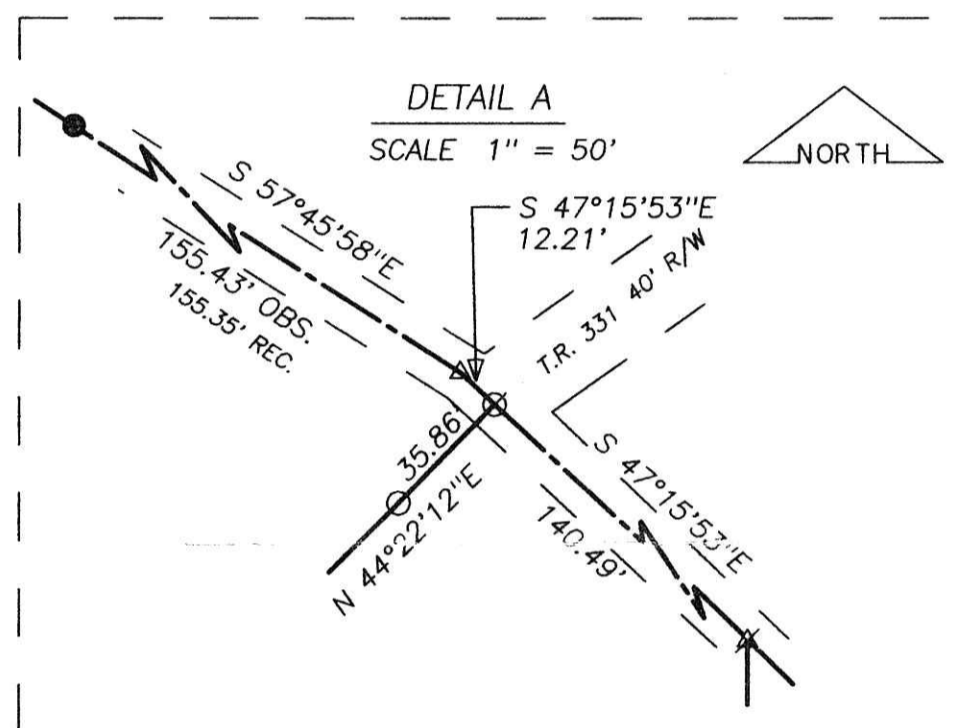
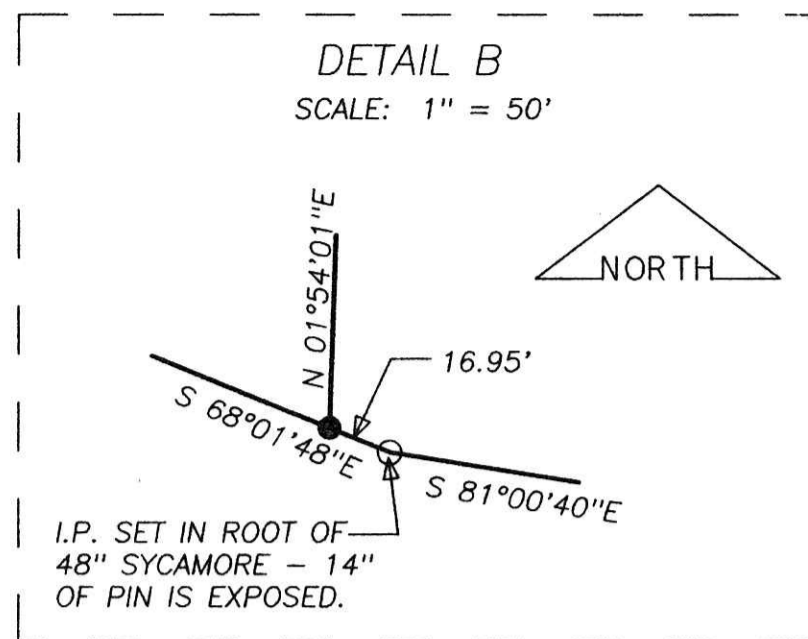

VOL 18 PAGE 317

INDEXED

200200016703  
 Filed for Record in  
 HOLMES COUNTY, OH  
 SALLY MILLER  
 06-25-2002 03:47 pm.  
 PLAT MED 21.60  
 DR Book 18 Page 317 - 317  
 or vol 116 pages 108-110-114

200200016703  
 CRITCHFIELD...  
 & JOHNSTON ATTYS  
 MILLERSBURG,

- LEGEND:
- = STONE FD.
  - = 5/8" RE-BAR FD. UNLESS NOTED
  - = POINT-OF-DEPARTURE
  - = 5/8" X 30" RE-BAR W/PLASTIC I.D. CAP SET
  - ⊗ = R/R SPIKE SET
  - △ = R/R SPIKE FD.
  - ✱ = MAG NAIL SET IN BRIDGE
  - \* = 1" IRON PIPE FD.

I CERTIFY THIS PLAT & SURVEY TO BE CORRECT TO THE BEST OF MY KNOWLEDGE:

*J. Shamp*

FEBRUARY 14, 2002

JIM SHAMP, REG. SUR. NO. S-6088 DATE

REFERENCE DOCUMENTS:  
 TAX MAPS  
 DEEDS AS SHOWN  
 SURVEY PLATS:  
 8/878, 10/55,  
 10/220, 13/137



PLAT APPROVED  
*6/21/2002*

<b>HEARTLAND SURVEYING, INC</b>			
Jim Shamp		MILLERSBURG, OH 44654	
5210 T.R. 257		PH: 330-674-4698	
SURVEYED AT HONEY RUN, INC.		STATE OHIO	
COUNTY HOLMES	TWP. HARDY	RNG. 6 W	TWP. 9 N
NORTHWEST AND SOUTHWEST QUARTERS OF SECTION 7		981001.CRD 981001A.PL1	

