

BEARINGS ESTABLISHED FROM SURVEY BY J. GUTE FOR A. SILVESTRO DATED 2/77 AND ARE TO DENOTE ANGULAR MEASUREMENT ONLY.

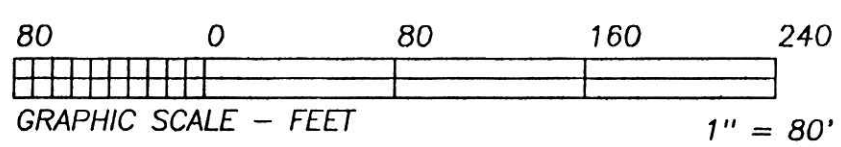

JOHN C. & MARIE M. JUDY
O.R. 2/271

S 86°03'18"E
25.01'

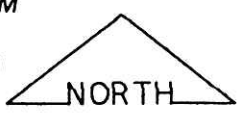
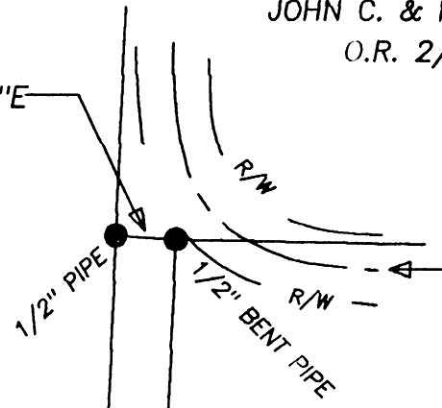

PHYSICAL C/L
T.R. 29
30' R/W

- LEGEND:
- = STONE FD.
 - = 5/8" RE-BAR FD. UNLESS NOTED
 - = POINT-OF-DEPARTURE
 - = 5/8" X 30" RE-BAR W/PLASTIC I.D. CAP SET
 - ⊗ = R/R SPIKE SET
 - △ = R/R SPIKE FD.

ALEX B. & ADELIN SILVESTRO
D.V. 224/121

REFERENCE DOCUMENTS:
TAX MAPS
DEEDS AS SHOWN
SURVEY PLATS:

GUTE SURVEY REFERENCED FOR BEARINGS

200200016457
Filed for Record in
HOLMES COUNTY, OH
SALLY MILLER
06-11-2002 12:14 pm.
SMALL PLAT 20.00
DR Book 18 Page 305 - 305
OR vol 114 pgs 967, 969

INDEXED

200200016457
ROBERT L
METZGER ATTY
CLEVELAND, OH

SHANNON T. CROSKY
D.V. 281/773

O.R. 98/506
CHARLES F. & ROBERT S. & RICHARD S. HULING
N 02°15'54"E 1026.62'
S 02°15'54"W 1025.18'

0.589 ACRE

I CERTIFY THIS PLAT & SURVEY TO BE CORRECT TO THE BEST OF MY KNOWLEDGE:

JANUARY 22, 2002

JIM SHAMP, REG. SUR. NO. S-6088 DATE

HEARTLAND SURVEYING, INC			
Jim Shamp			
5210 T.R. 257		MILLERSBURG, OH 44654	
PH: 330-674-4698			
SURVEY CHARLES F. & ROBERT S. & RICHARD S. HULING		STATE OHIO	
COUNTY HOLMES	TWP. RICHLAND	RNG. 9 W	TWP. 8 N
NORTHWEST QUARTER OF SECTION 10		020112	

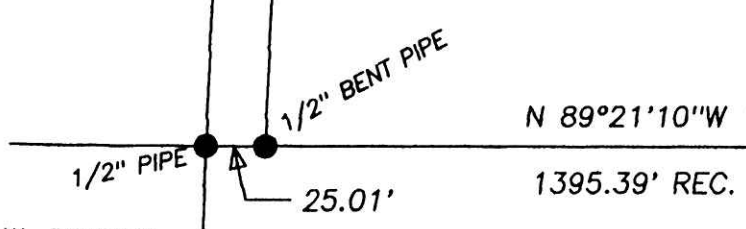

RAYMOND W. PORTER
O.R. 4/840

CHARLES F. & ROBERT S. &
RICHARD S. HUELING
O.R. 98/506



PLAT APPROVED

6/5/02