

SURVEY of a 2.957 ACRE PARCEL

SE QUARTER of SECTION 5
T-17-N, R-14-W
RIPLEY TOWNSHIP
HOLMES COUNTY, OHIO

18-294

200200016120
Filed for Record in
HOLMES COUNTY, OH
SALLY MILLER
05-23-2002 09:48 am.
SMALL PLAT 20.00
OR Book 18 Page 294 - 294
OR Vol 113 pg 474

INDEXED

200200016120
DARYL BRODGAN
DORRIS BRODGAN
7726 SR 514
BIG PRAIRIE, OH 44611

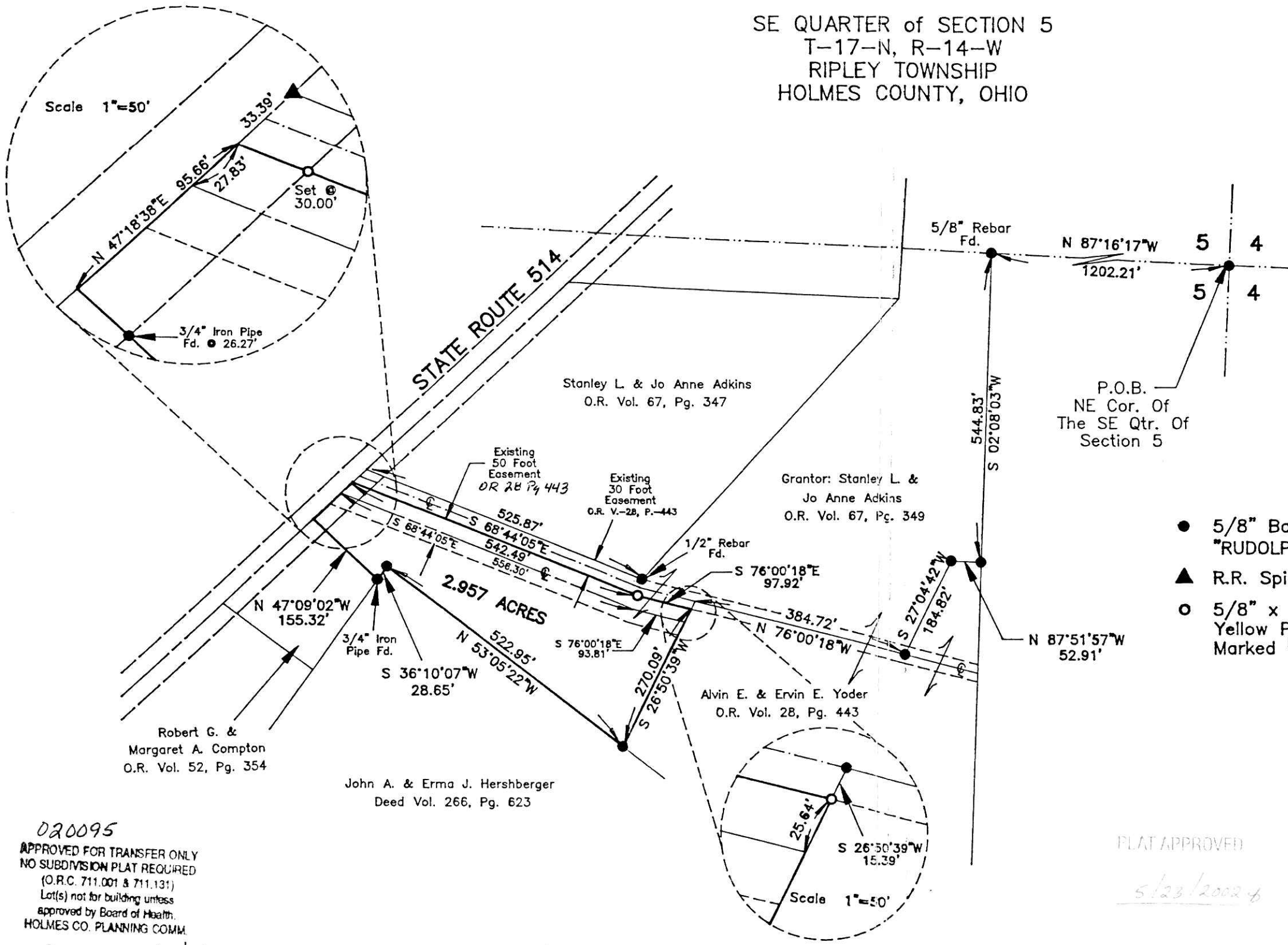

- 5/8" Bar Found With Ident Cap "RUDOLPH" Unless Otherwise Noted.
- ▲ R.R. Spike Fd. In Roadway
- 5/8" x 30" Bar With Yellow Plastic Cap Marked RUDOLPH Set 6449



020095
APPROVED FOR TRANSFER ONLY
NO SUBDIVISION PLAT REQUIRED
(O.R.C. 711.001 & 711.131)
Lot(s) not for building unless
approved by Board of Health.
HOLMES CO. PLANNING COMM.

By AS Date 5/22/02

Approved This _____ Day Of _____, 200__ By The Holmes County Board Of Health.

By _____

PLAT APPROVED

5/23/2002

Basis of Bearings:
Plat Vol. 3, Pg. 57-B
S 87°16'17" E on
the Qtr Sec. Line

I Certify This Survey To Be Correct To The Best Of My Knowledge

Date 4-09-02 Ronald G. Rudolph
Rudolph
R.S. No. 6449



R. G. Rudolph
SURVEYING, INC.
223 W. Liberty St.
Wooster, Ohio 44691
(330) 262-0798
Job No. 15041

Ⓢ