

RICHLAND TOWNSHIP
 N.E. QTR. SECTION 3
 T-8 N ; R-9 W
 HOLMES COUNTY, OHIO

SURVEYED FOR BILL GRASSBAUGH

REFERENCES:

DEED VOL. 175 PAGE 103

BEARINGS FROM PLAT VOL 12 PAGE 77B

DEED VOL 18 PAGE 274

200200015691
 Filed for Record in
 HOLMES COUNTY, OH
 SALLY MILLER
 05-01-2002 11:57 am.
 SMALL PLAT 20.00
 OR Book 18 Page 274
 OR vol III pg 668

INDEXED

200200015691
 CRITCHFIELD...
 & JOHNSTON ATTYS
 MILLERSBURG,

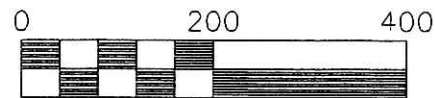
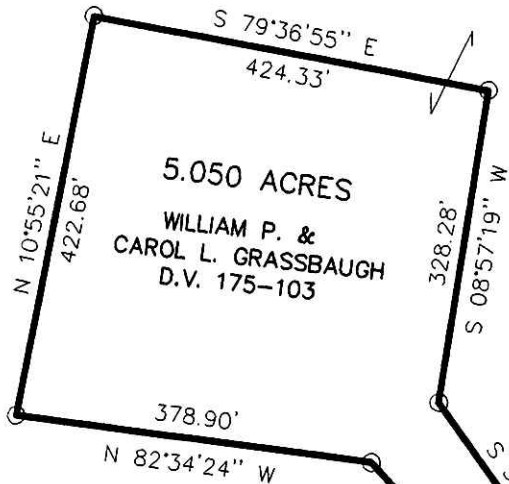

Scale 1" = 200'

- ▲ R.R SPIKE FOUND
- 5/8" REBAR FOUND
- 5/8" REBAR WITH I.D. CAP SET I.D. CAP MARKED "BAKER 6938"

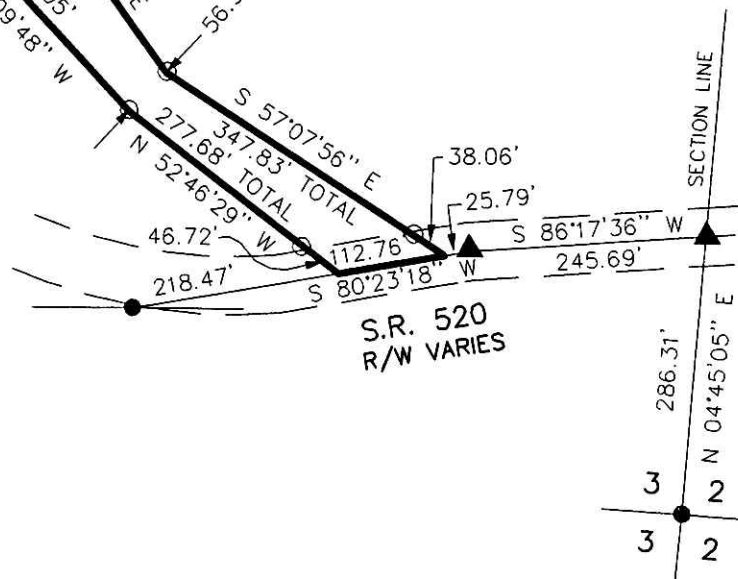

PLAT APPROVED

4/25/2002-b

I CERTIFY THIS SURVEY TO BE CORRECT TO THE BEST OF MY KNOWLEDGE.

Jamie D. Darr

JAMIE D. DARR P.S. 7755

File name: C:\JOBS1\S-129A-02\ERZ
 MARCH 19, 2002 FCC\JDD



DONALD C. BAKER SURVEYING
 138 N. CLAY ST.
 MILLERSBURG, OHIO 44654
 PH. 330-674-4788
 FAX 330-674-6027