

18 253

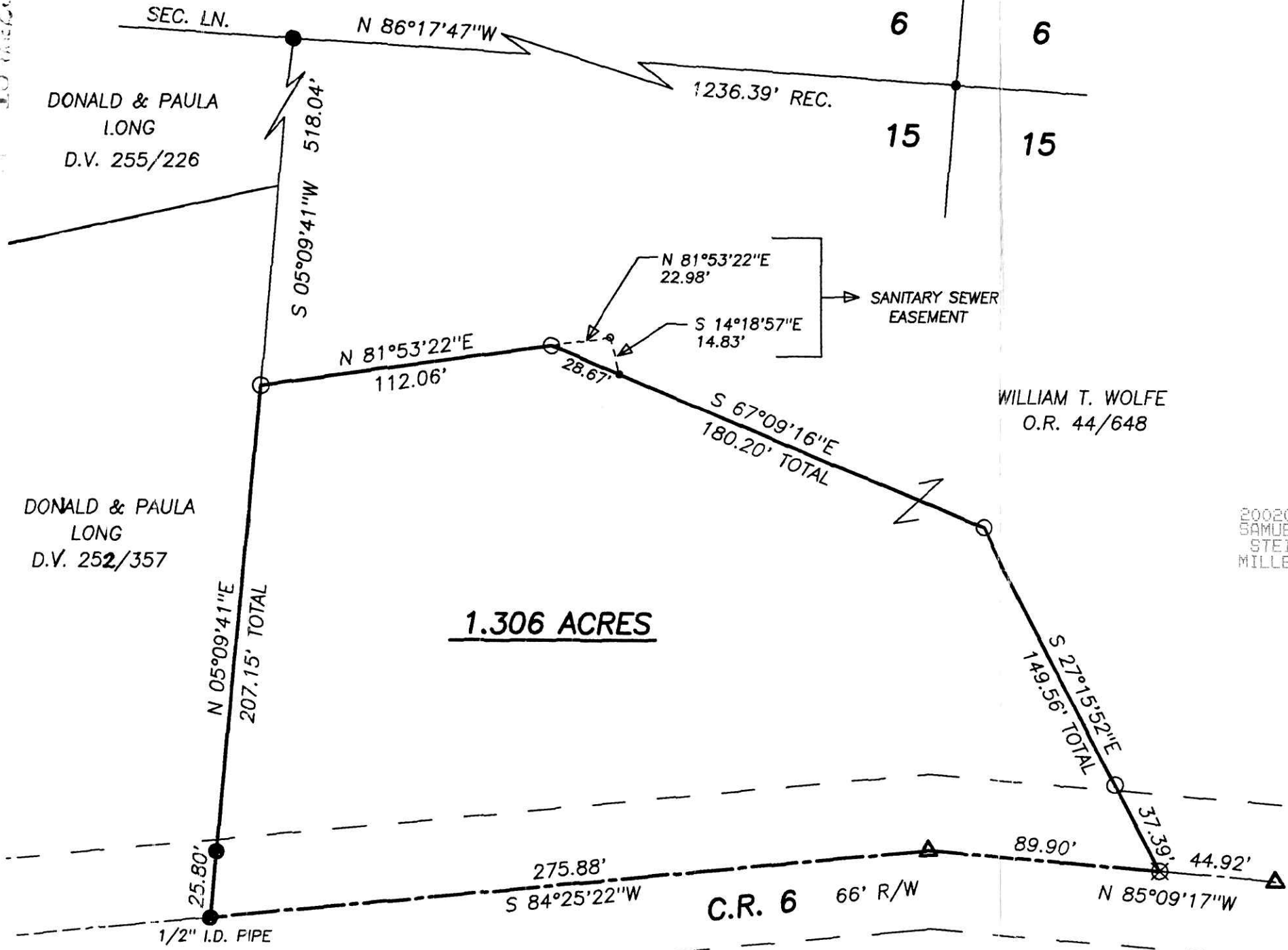

NORTH

BEARINGS ESTABLISHED FROM PLAT
16/543 AND ARE TO DENOTE
ANGUAR MEASUREMENT ONLY.

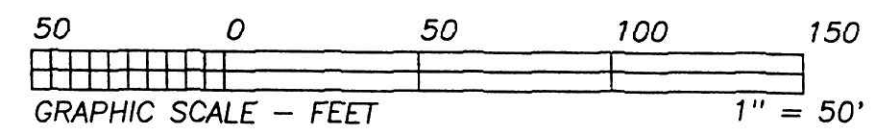

REFERENCE DOCUMENTS:
TAX MAPS
DEEDS AS SHOWN
SURVEY PLATS: 16/543

020059
APPROVED FOR TRANSFER ONLY
NO SUBDIVISION PLAT REQUIRED
(O.R.C. 711.001 & 711.131)
Lot(s) not for building unless
approved by Board of Health.
HOLMES CO. PLANNING COMM.
By AO Date 3/26/02

WILLIAM T. WOLFE
O.R. 44/648

200200015054
SAMUEL M
STEIMEL ATTY
MILLERSBURG,

PLAT APPROVED
4/1/2002

I CERTIFY THIS PLAT & SURVEY TO BE CORRECT TO THE BEST
OF MY KNOWLEDGE:

J. Shamp

FEBRUARY 27, 2002

JIM SHAMP, REG. SUR. NO. S-6088

DATE



200200015054
Filed for Record in
HOLMES COUNTY, OH
SALLY MILLER
04-08-2002 02:16 pm.
SMALL PLAT 20.00
OR Book 18 Page 253 - 253
OR vol 109 pg 410

INDEXED

- LEGEND:
- = STONE FD.
 - = 5/8" RE-BAR FD. UNLESS NOTED
 - = POINT-OF-DEPARTURE
 - = 5/8" X 30" RE-BAR W/PLASTIC I.D. CAP SET
 - ⊗ = R/R SPIKE SET
 - △ = R/R SPIKE FD.

HEARTLAND SURVEYING, INC			
Jim Shamp		MILLERSBURG, OH 44654	
5210 T.R. 257		PH: 330-674-4698	
SURVEY		STATE	
WILLIAM T. WOLFE		OHIO	
COUNTY	TWP.	RNG.	TWP.
HOLMES	RICHLAND	8 W	8 N
NORTHWEST QUARTER OF SECTION 15			020210