

KILLBUCK TOWNSHIP
 S.E. QTR. SECTION 18
 T-8N; R-7W
 HOLMES COUNTY, OHIO
 (SURVEYED FOR: BETTY E. PATTERSON)

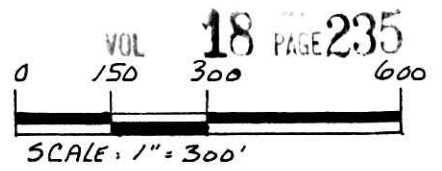

- STONE FOUND
- IRON PIN FOUND
- 5/8" REBAR WITH I.D. CAP SET
I.D. CAP MARKED "BAKER 6938"

REFERENCES:

DEED VOL. 152 PAGE 147
 " " 278 " 940
 " " 263 " 326

O.R. VOL. 57 PAGE 403

BEARINGS FROM PLAT VOL. 14
 PAGE 853.

Ⓐ MICHAEL DEAN PATTERSON D.V. 263-326

200200014614
 Filed for Record in
 HOLMES COUNTY, OH
 SALLY MILLER
 03-21-2002 02:19 pm.
 SMALL PLAT 20.00
 OR Book 18 Page 235 - 235
 62 VOL 107 page 813

INDEXED

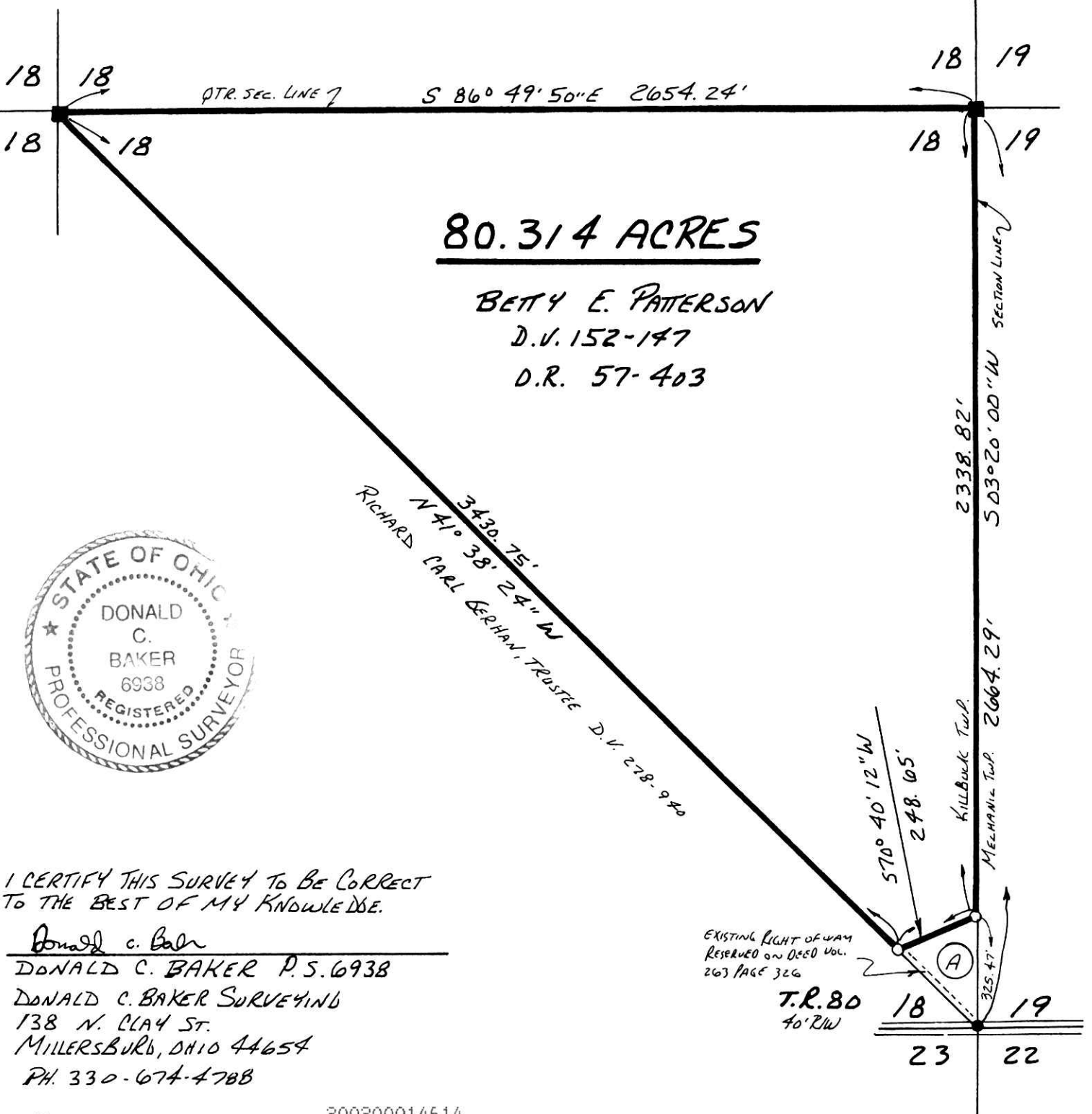

80.314 ACRES

BETTY E. PATTERSON
 D.V. 152-147
 O.R. 57-403

RICHARD CARL GERHAN, TRUSTEE D.V. 278-940



I CERTIFY THIS SURVEY TO BE CORRECT
 TO THE BEST OF MY KNOWLEDGE.

Donald C. Baker
 DONALD C. BAKER P.S. 6938
 DONALD C. BAKER SURVEYING
 138 N. CLAY ST.
 MILLERSBURG, OHIO 44654
 PH. 330-674-4788

JUNE 25, 2001

43601-M.L. DAVIS
 F.C.C. - F.D. BAKER

200200014614
 CRITCHFIELD...
 & JOHNSTON ATTSY
 MILLERSBURG,

EXISTING RIGHT OF WAY
 RESERVED ON DEED VOL.
 263 PAGE 326

T.R. 80
 40' RLW

NOTED

3/20/2002 B