

RICHLAND TOWNSHIP  
 N.E. QTR. SECTION 2  
 T-8 N; R-9 W  
 HOLMES COUNTY, OHIO

REFERENCES:

VOL 18 PAGE 234

O.R. VOL. 43 PAGE 226  
 O.R. VOL. 44 PAGE 222  
 O.R. VOL. 79 PAGE 83  
 O.R. VOL. 88 PAGE 851

BEARINGS FROM PLAT VOL. 17 PAGE 319

INDEXED



ELI A. YODER  
 DAVID A. MILLER  
 LEVI E. MAST  
 O.R. 44-222

N 05°29'42" E  
 324.77' TOTAL

2.237 ACRES  
 JEFFERY P. & BONNA L. KENDALL  
 O.R. 88-851

200200014571  
 Filed for Record in  
 HOLMES COUNTY, OH  
 SALLY MILLER  
 03-20-2002 03:07 pm.  
 SMALL PLAT 20.00  
 OR Book 18 Page 234 - 234  
 OR vol 107 page 703

287.18'  
 S 04°38'32" W

S 84°45'00" E

324.34'

020047  
 APPROVED FOR TRANSFER ONLY  
 NO SUBDIVISION PLAT REQUIRED  
 (O.R.C. 711.001 & 711.001)  
 Lot(s) not for building unless  
 approved by Board of Health.  
 HOLMES CO. PLANNING COMM.

By AD Date 3/12/02

200200014571  
 BLAIR A  
 BOWER ATTY  
 MILLERSBURG,

S 10°18'02" W  
 60.74' TOTAL

N 80°10'57" W

TWP. RD. 20  
 50' R/W

ERIC R.  
 FISCHNICH  
 O.R. 79-83

N 05°29'42" E  
 981.93'

BERT D. & MARY E.  
 UNDERWOOD  
 O.R. 43-226

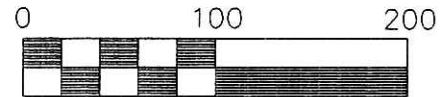

Scale 1" = 100'

- 5/8" REBAR WITH I.D. CAP SET  
I.D. CAP MARKED "BAKER 6938"
- 5/8" REBAR FOUND  
UNLESS OTHERWISE NOTED



PLAT APPROVED

3/13/2002

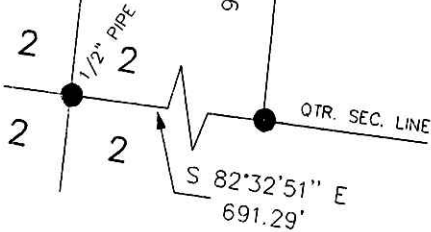

DONALD C. BAKER SURVEYING  
 138 N. CLAY ST.  
 MILLERSBURG, OHIO 44654  
 PH. 330-674-4788  
 FAX 330-674-6027

I CERTIFY THIS SURVEY TO BE CORRECT  
 TO THE BEST OF MY KNOWLEDGE.

Jamie D. Darr  
 JAMIE D. DARR P.S. 7755

FEB. 7, 2002

JDD/FCC C:\JOBS1\S-119-02\ERZ