

BEARINGS ESTABLISHED FROM PLAT 17/560  
AND ARE TO DENOTE ANGULAR MEASUREMENT ONLY.

- LEGEND:
- = STONE FD.
  - = 5/8" RE-BAR FD. UNLESS NOTED
  - = POINT-OF-DEPARTURE
  - = 5/8" X 30" RE-BAR W/PLASTIC I.D. CAP SET
  - ⊗ = R/R SPIKE SET
  - △ = R/R SPIKE FD.

020050  
APPROVED FOR TRANSFER ONLY  
NO SUBDIVISION PLAT REQUIRED  
(O.R.C. 711.001 & 711.131)  
Lot(s) not for building unless  
approved by Board of Health.  
HOLMES CO. PLANNING COMM.  
By JS Date 3/18/02

REFERENCE DOCUMENTS:  
TAX MAPS  
DEEDS AS SHOWN  
SURVEY PLATS:  
17/560

LARRY LODER & TERESA LODER  
O.R. 55/319 O.R. 57/283

200200014545  
Filed for Record in  
HOLMES COUNTY, OH  
SALLY MILLER  
03-19-2002 01:53 pm.  
SMALL PLAT 20.00  
OR Book 18 Page 233 - 233  
off Rec 107 Page 573

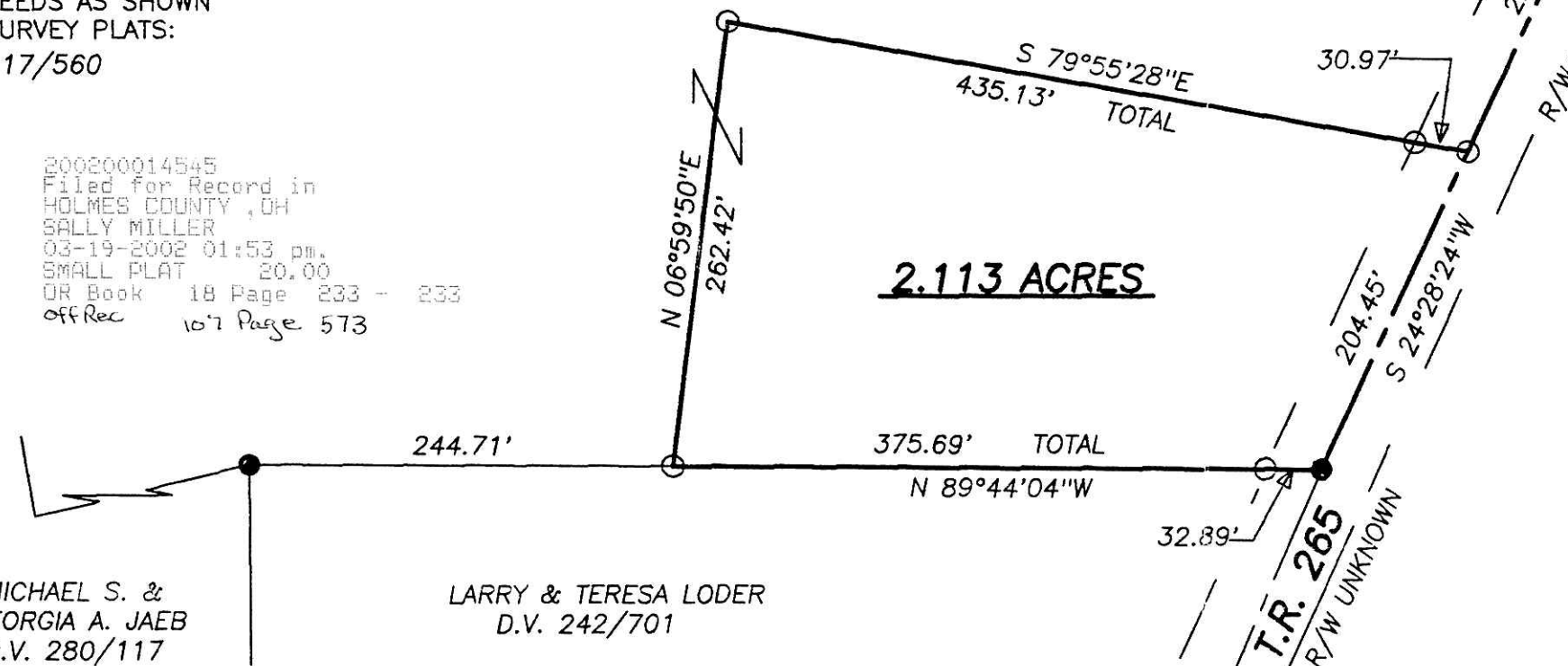

MICHAEL S. &  
GEORGIA A. JAEB  
D.V. 280/117

LARRY & TERESA LODER  
D.V. 242/701

200200014545  
SAMUEL M  
STEINEL ATTY  
MILLERSBURG,

3/18/2002



I CERTIFY THIS PLAT & SURVEY TO BE CORRECT TO THE BEST  
OF MY KNOWLEDGE:

JS  
JIM SHAMP, REG. SUR. NO. S-6088  
FEBRUARY 7, 2002  
DATE

<b>HEARTLAND SURVEYING, INC</b>			
Jim Shamp			
5210 T.R. 257		MILLERSBURG, OH 44654	
PH: 330-674-4698			
SURVEY		LARRY LODER	STATE
			OHIO
COUNTY	TWP.	RNG.	TWP.
HOLMES	MONROE	8 W	9 N
1ST QUARTER, LOT 9			020123