

200200014314
Filed for Record in
HOLMES COUNTY, OH
SALLY MILLER
03-07-2002 10:54 am
PLAT MED 21.60
OR Book 18 Page 221 - 221
OR vol 106 page 166

200200014314
HEARTLAND
TITLE
MILLERSBURG,

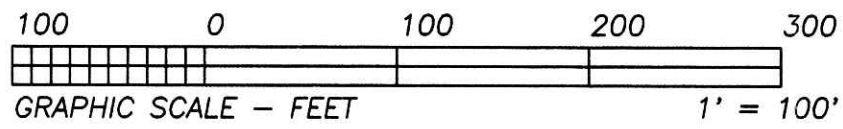

BEARINGS ESTABLISHED FROM PLAT 17/135 AND ARE TO DENOTE ANGULAR MEASUREMENT ONLY.



LOT 7
LOT 4

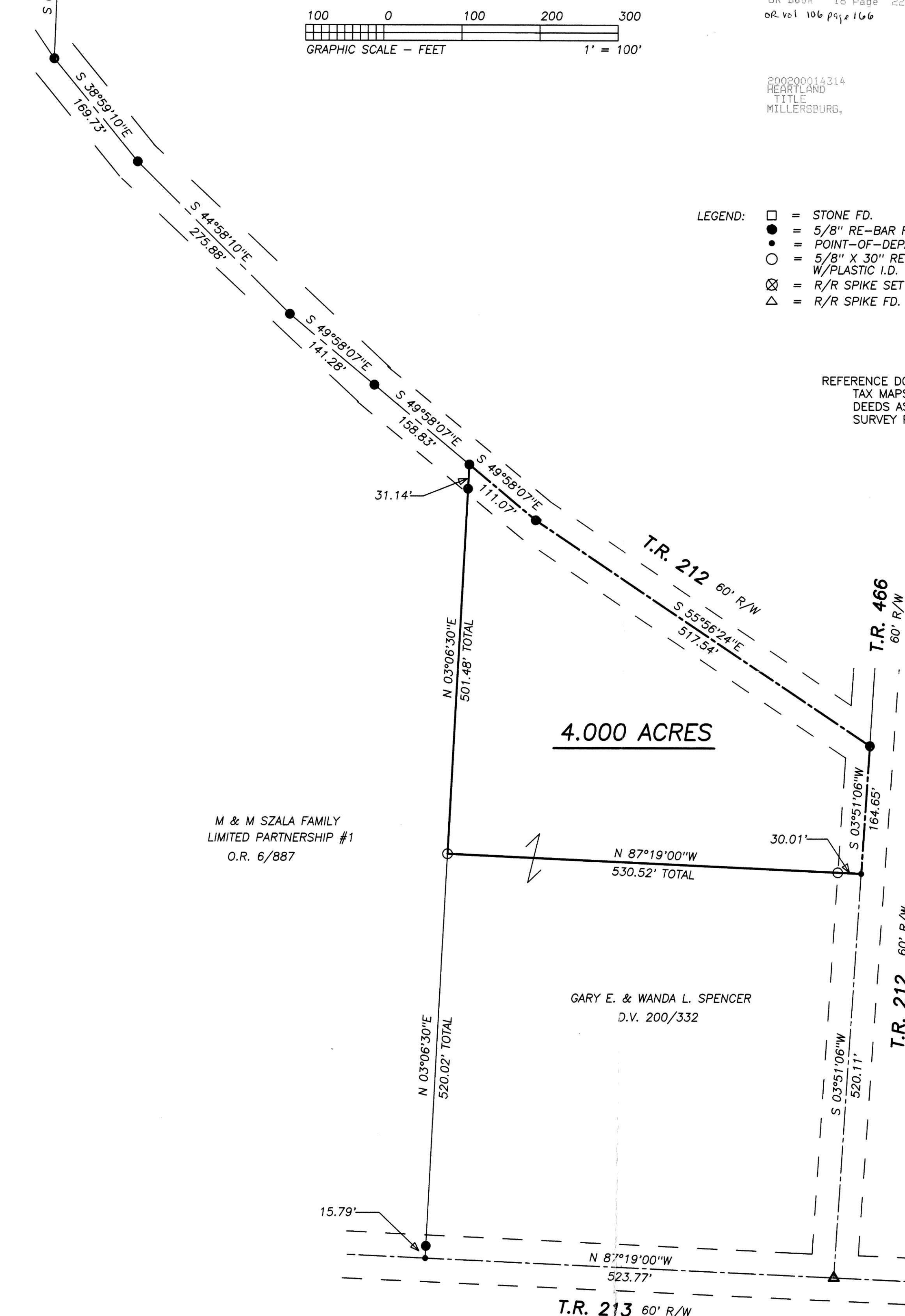

- LEGEND:
- = STONE FD.
 - = 5/8" RE-BAR FD. UNLESS NOTED
 - = POINT-OF-DEPARTURE
 - = 5/8" X 30" RE-BAR W/PLASTIC I.D. CAP SET
 - ⊗ = R/R SPIKE SET
 - △ = R/R SPIKE FD.

REFERENCE DOCUMENTS:
TAX MAPS
DEEDS AS SHOWN
SURVEY PLATS: 4/81, 16/695, 17/135

020042
APPROVED FOR TRANSFER ONLY
NO SUBDIVISION PLAT REQUIRED
(O.R.C. 711.001 & 711.131)
Lot(s) not for building unless
approved by Board of Health,
HOLMES CO. PLANNING COMM.
By AO Date 3/5/02

PLAT APPROVED
3/6/2002

I CERTIFY THIS PLAT & SURVEY TO BE CORRECT TO THE BEST OF MY KNOWLEDGE:

J. Shamp

JIM SHAMP, REG. SUR. NO. S-6088 DATE

JANUARY 9, 2002



HEARTLAND SURVEYING, INC

Jim Shamp
5210 T.R. 257 MILLERSBURG, OH 44654
PH: 330-674-4698

SURVEY		GARY E. & WANDA L. SPENCER		STATE	OHIO
COUNTY	TWP.	RNG.	TWP.		
HOLMES	KNOX	9 W	9 N		
2ND QUARTER - LOT 4				020101	