

SCALE: 1" = 200'

- IRON PIN FOUND
- △ R.R. SNAKE SET
- 5/8" REBAR WITH I.D. CAP SET
- I.D. CAP MARKED "BAKER 6938"

REFERENCES:

DEED VOL. 220 PAGE 373
 DEED VOL. 223 PAGE 502
 PLAT VOL. 13 PAGE 86

BEARINGS FROM PLAT VOL. 10
 PAGE 249



I CERTIFY THIS SURVEY TO BE CORRECT
 TO THE BEST OF MY KNOWLEDGE.

Jamie D. Darr

JAMIE D. DARR P.S. 7755
 DONALD C. BAKER SURVEYING
 138 N. CLAY ST.
 MILLERSBURG OHIO 44654
 PH. 330-674-4788

NOVEMBER 14, 2001
 REVISED
 JANUARY 17, 2002
 #96201-M.L. DAVIS
 E.C.C. - J.D. DARR

PLAT APPROVED

3/6/2002

WASHINGTON TOWNSHIP
 S.E. QTR. SECTION 16
 T. 19 N; R. 15 W
 HOLMES COUNTY, OHIO

(SURVEYED FOR: DON & ELLIE BRUSACE
 & TBM ALLERDING)

INDEXED

200200014309
 Filed for Record in
 HOLMES COUNTY, OH
 SALLY MILLER
 03-07-2002 09:48 am.
 SMALL PLAT 20.00
 OR Book 18 Page 220 - 220
 OR vol 106 pages 160 + 162

200200014309
 CRITCHFIELD,
 & JOHNSTON ATTYS
 MILLERSBURG,

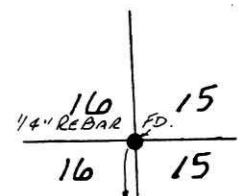
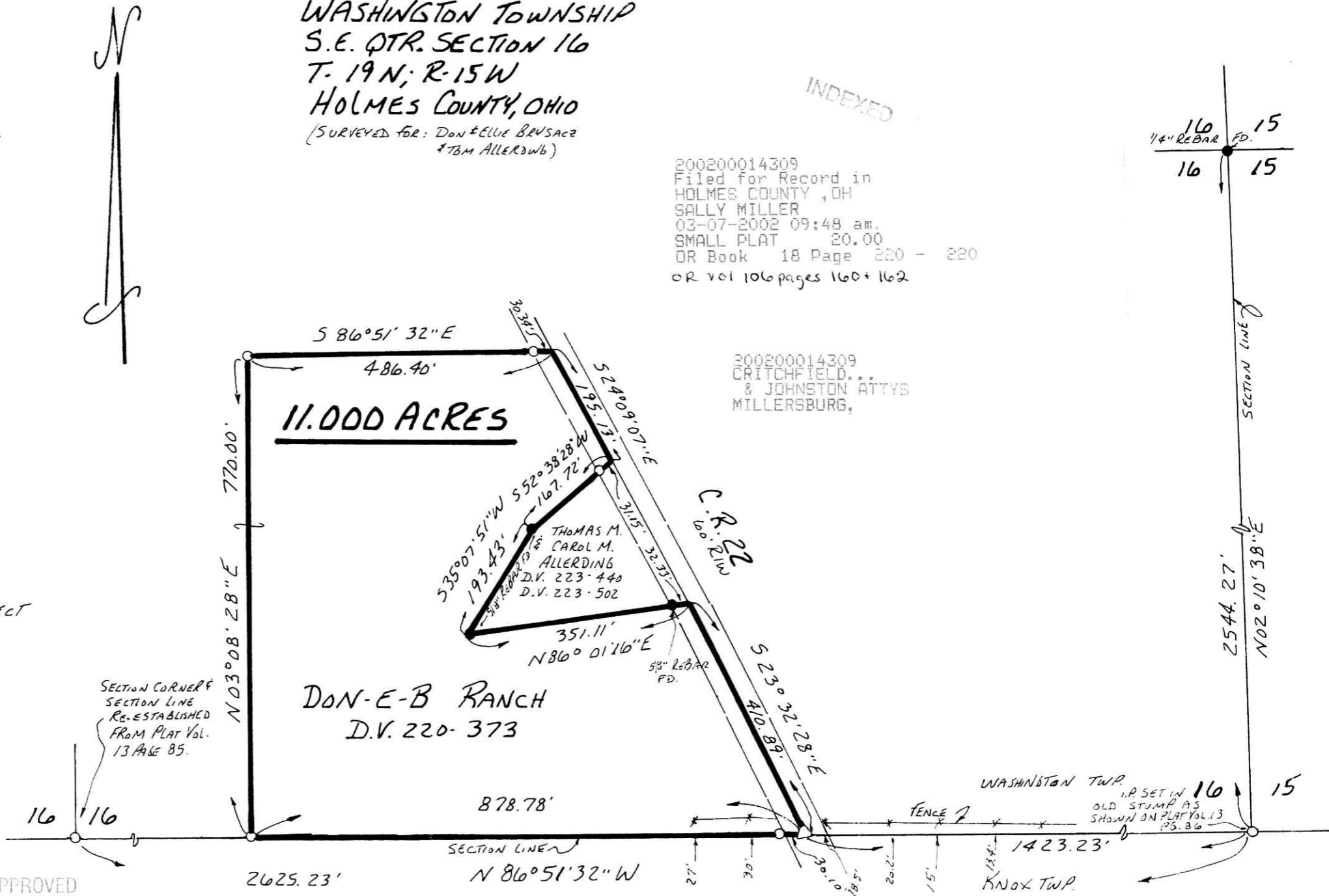

SECTION LINE

2544.27' N 02° 10' 38\"/>

1423.23' FENCE

WASHINGTON TWP.
 I.P. SET IN
 OLD STUMP AS
 SHOWN ON PLAT VOL. 13
 PAGE 86
 KNOX TWP.