

**BERLIN TOWNSHIP**  
**3RD. PTR. LOTS 38 & 39**  
**T-9N; R-5W**  
**HOLMES COUNTY, OHIO**  
 (SURVEYED FOR: BEN & ADA HERSHBERGER)

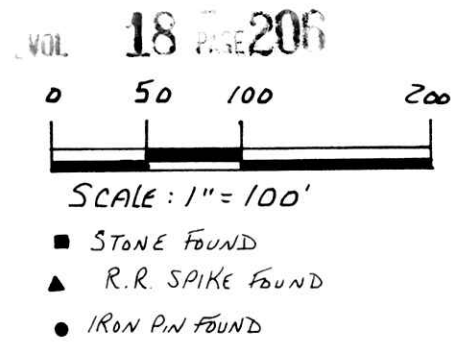

ADEN G. & SARAH ANN TROTTER  
 D.V. 278-988

WHITE VALLEY CORPORATION  
 D.V. 239-867

**29.256 ACRES**

**BEN A. & ADA HERSHBERGER**

D.V. 211-447

Lot 38 - 0.186 AC.  
 Lot 39 - 29.070 AC.

Ⓐ OWENS-ILLINOIS  
 PRESCRIPTION PRODUCTS, INC.  
 O.R. 55-489

**CURVE DATA**

**CURVE "A"**

D: 61° 40' 13"  
 R: 25.00'  
 ARC: 26.91'  
 T: 14.92'  
 CH: 25.63'  
 BRG: S 42° 52' 22" E

**CURVE "B"**

D: 107° 12' 08"  
 R: 50.00'  
 ARC: 93.55'  
 T: 67.82'  
 CH: 80.49'  
 BRG: S 52° 41' 28" W

**REFERENCES:**

DEED VOL 211 PAGE 447  
 " " 278 " 983  
 " " 239 " 867  
 " " 208 " 400  
 " " 209 " 100  
 " " 240 " 531

O.R. VOL 55 PAGE 489  
 " " 62 " 461

PLAT VOL. 2 PAGE 295  
 " " 15 " 20  
 " " 16 " 917

BEARINGS FROM PLAT VOL. 7  
 PAGE 215

200200013877  
 Filed for Record in  
 HOLMES COUNTY, OH  
 SALLY MILLER  
 02-15-2002 02:26 pm.  
 PLAT MED 21.60  
 OR Book 18 Page 206 - 206  
 OR vol 104 pgs 171-174

200200013877  
 MILLER &  
 MAST ATTYS  
 MILLERSBURG,

I.R. FD. N01°14'38" E 0.84'

LOT 39 LOT 26  
 908.47'  
 LOT 38 LOT 27

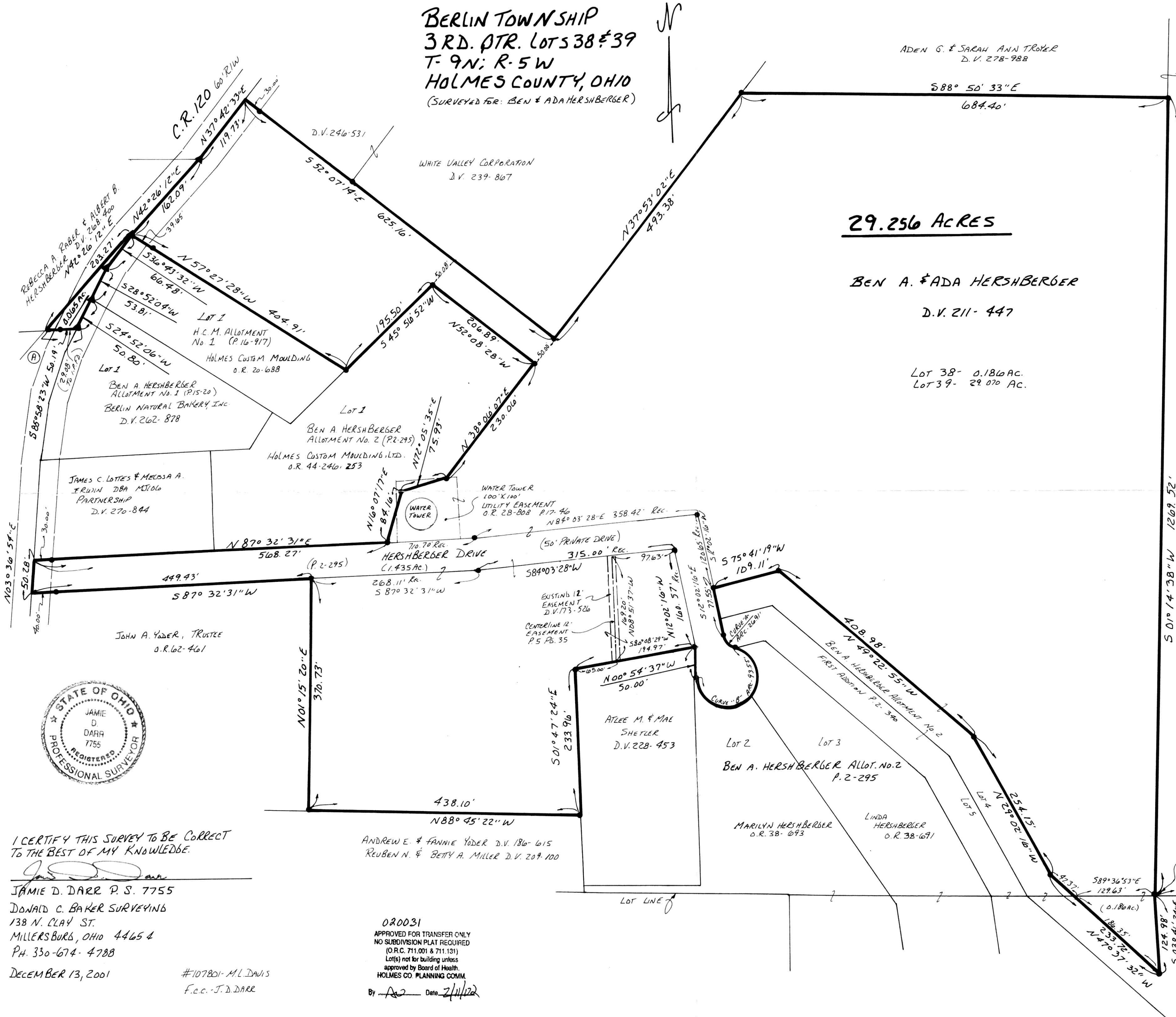

I CERTIFY THIS SURVEY TO BE CORRECT  
 TO THE BEST OF MY KNOWLEDGE.

*Jamie D. Darr*  
 JAMIE D. DARR P.S. 7755  
 DONALD C. BAKER SURVEYING  
 138 N. CLAY ST.  
 MILLERSBURG, OHIO 44654  
 PH. 330-674-4788

DECEMBER 13, 2001 #107801-ML DAVIS  
 F.C.C. J. D. DARR

020031  
 APPROVED FOR TRANSFER ONLY  
 NO SUBDIVISION PLAT REQUIRED  
 (O.R.C. 711.001 & 711.131)  
 Lot(s) not for building unless  
 approved by Board of Health.  
 HOLMES CO. PLANNING COMM.  
 By *[Signature]* Date 2/11/22

INDEXED

PLAT APPROVED  
 2/12/2002