

BEARINGS ARE TO AN ASSUMED MERIDIAN AND ARE USED TO DENOTE ANGULAR MEAS. ONLY.

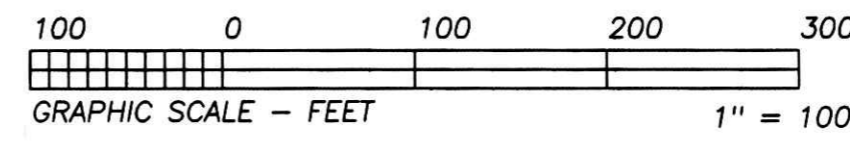

- LEGEND:
- = STONE FD.
  - = 5/8" RE-BAR FD. UNLESS NOTED
  - = POINT-OF-DEPARTURE
  - = 5/8" X 30" RE-BAR W/PLASTIC I.D. CAP SET
  - ⊗ = R/R SPIKE SET
  - △ = R/R SPIKE FD.

REFERENCE DOCUMENTS:  
TAX MAPS  
DEEDS AS SHOWN  
SURVEY PLATS:  
10/33  
12/519  
15/13

BRITTON D. & NANCY F. YOUNG  
D.V. 174/242

200200013808  
Filed for Record in  
HOLMES COUNTY, OH  
SALLY MILLER  
02-13-2002 10:35 am.  
PLAT MED 21.60  
OR Book 18 Page 203 - 203

APPROVED FOR TRANSFER ONLY  
NO SUBDIVISION PLAT REQUIRED  
(O.R.C. 711.001 & 711.131)  
Lot(s) not for building unless  
approved by Board of Health,  
HOLMES CO. PLANNING COMM.  
By: AS Date: 2/12/02

200200013808  
BRITTON D. YOUNG II  
NANCY F. YOUNG  
7700 TWP 462  
LOUDONVILLE, OH 44842

PLAT APPROVED  
2/12/2002

I CERTIFY THIS PLAT & SURVEY TO BE CORRECT TO THE BEST OF MY KNOWLEDGE:

Jim Shamp  
JIM SHAMP, REG. SUR. NO. 56088 DATE JULY 10, 2001



THIS PROPERTY LINE - THE TOTAL OF S 89°50'23"E 395.29' IS ALSO THE C/L OF A 20' UTILITY EASEMENT (10' EACH SIDE) RESERVED BY BRITTON D. & NANCY F. YOUNG, SUCCESSORS & ASSIGNS.

**HEARTLAND SURVEYING, INC**  
Jim Shamp  
5210 T.R. 257 MILLERSBURG, OH 44654  
PH: 330-674-4698

SURVEY		STATE	
BRITTON D. & NANCY F. YOUNG		OHIO	
PART OF "CAMP TODDIK" PROPERTY			
COUNTY	TWP.	RNG.	TWP.
HOLMES	WASHINGTON	15 W	19 N
NORTHEAST & SOUTHEAST QUARTERS SECTION 5		010403.CRD 010617.PL	