

INDEXED

200200012955  
 Filed for Record in  
 HOLMES COUNTY, OH  
 SALLY MILLER  
 01-16-2002 01:41 pm  
 PLAT MED 21.60  
 DR Book 18 Page 179 - 179

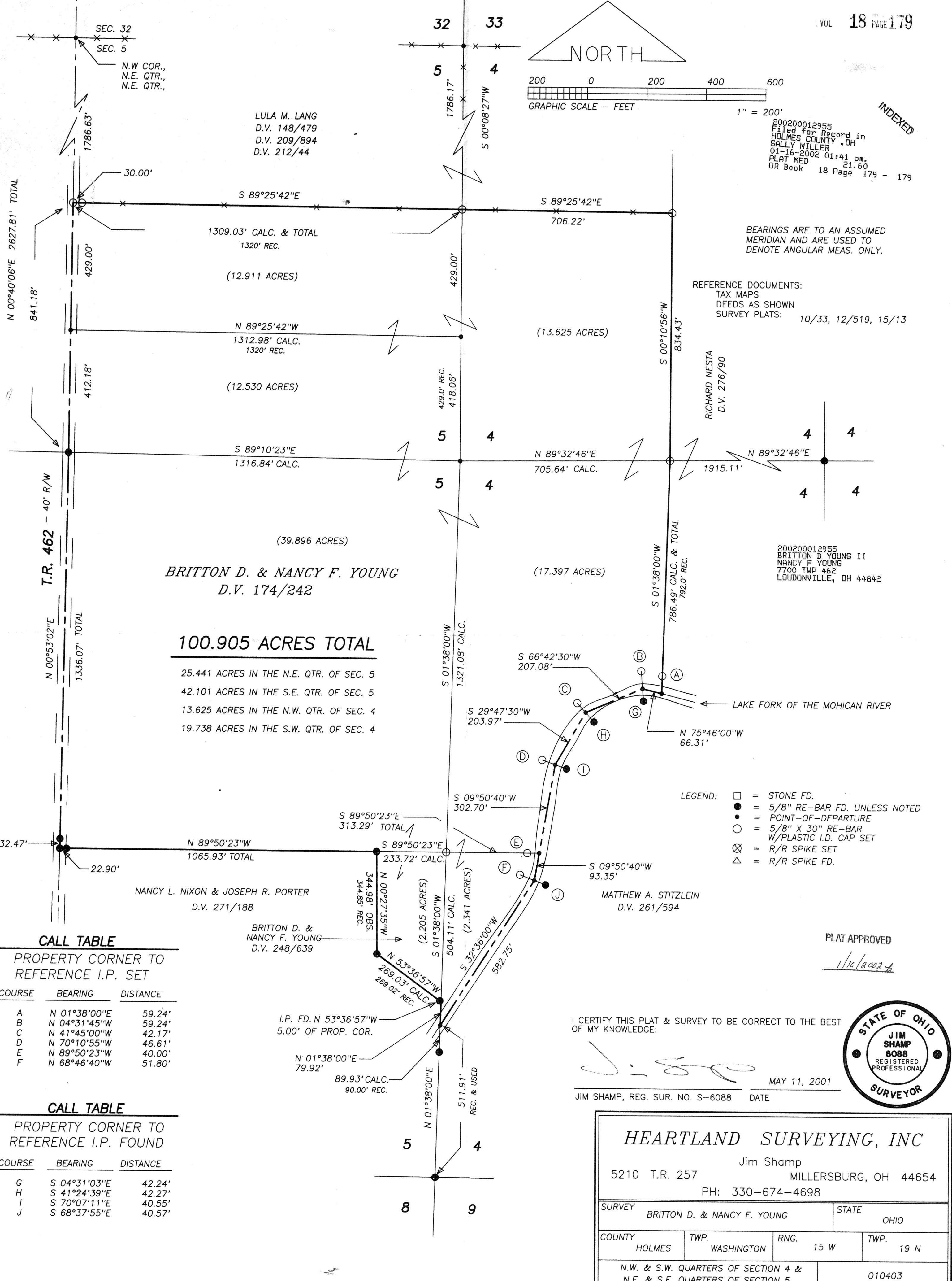

BEARINGS ARE TO AN ASSUMED MERIDIAN AND ARE USED TO DENOTE ANGULAR MEAS. ONLY.

REFERENCE DOCUMENTS:  
 TAX MAPS  
 DEEDS AS SHOWN  
 SURVEY PLATS: 10/33, 12/519, 15/13

200200012955  
 BRITTON D YOUNG II  
 NANCY F YOUNG  
 7700 TWP 462  
 LOUDONVILLE, OH 44842

- LEGEND:
- = STONE FD.
  - = 5/8" RE-BAR FD. UNLESS NOTED
  - = POINT-OF-DEPARTURE
  - = 5/8" X 30" RE-BAR W/PLASTIC I.D. CAP SET
  - ⊗ = R/R SPIKE SET
  - △ = R/R SPIKE FD.

PLAT APPROVED

1/16/2002

I CERTIFY THIS PLAT & SURVEY TO BE CORRECT TO THE BEST OF MY KNOWLEDGE:

*Jim Shamp*

MAY 11, 2001

JIM SHAMP, REG. SUR. NO. S-6088 DATE



**CALL TABLE**

PROPERTY CORNER TO REFERENCE I.P. SET

COURSE	BEARING	DISTANCE
A	N 01°38'00"E	59.24'
B	N 04°31'45"W	59.24'
C	N 41°45'00"W	42.17'
D	N 70°10'55"W	46.61'
E	N 89°50'23"W	40.00'
F	N 68°46'40"W	51.80'

**CALL TABLE**

PROPERTY CORNER TO REFERENCE I.P. FOUND

COURSE	BEARING	DISTANCE
G	S 04°31'03"E	42.24'
H	S 41°24'39"E	42.27'
I	S 70°07'11"E	40.55'
J	S 68°37'55"E	40.57'

**HEARTLAND SURVEYING, INC**  
 Jim Shamp  
 5210 T.R. 257 MILLERSBURG, OH 44654  
 PH: 330-674-4698

SURVEY		STATE	
BRITTON D. & NANCY F. YOUNG		OHIO	
COUNTY	TWP.	RNG.	TWP.
HOLMES	WASHINGTON	15 W	19 N
N.W. & S.W. QUARTERS OF SECTION 4 & N.E. & S.E. QUARTERS OF SECTION 5			010403