

200100011776
 Filed for Record in
 HOLMES COUNTY, OH
 SALLY MILLER
 11-20-2001 09:36 am.
 SMALL PLAT 20.00
 OR Book 18 Page 127 - 127
 of Vol 93 pgs 711-715

INDEXED

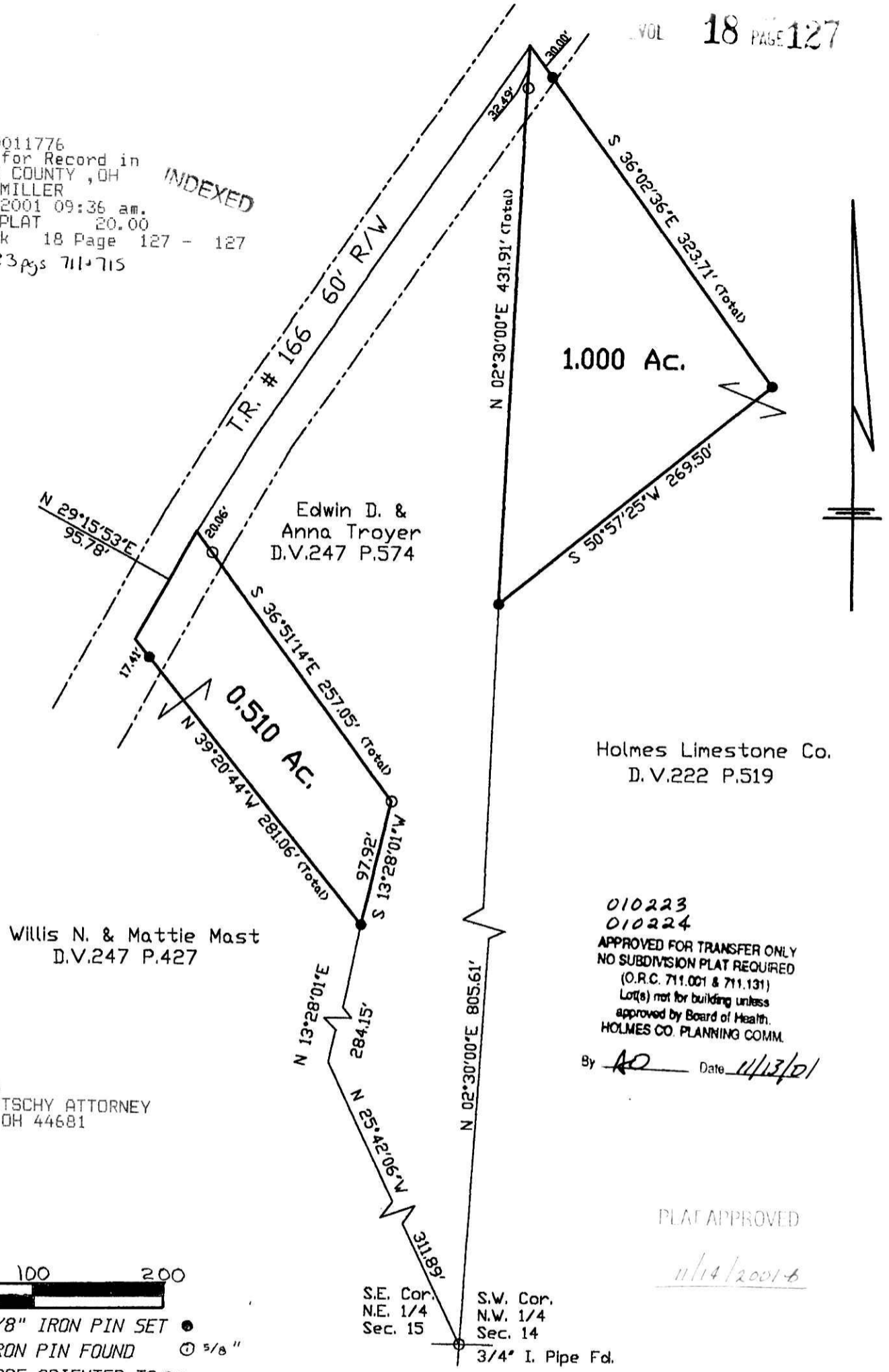

Willis N. & Mattie Mast
 D.V.247 P.427

Holmes Limestone Co.
 D.V.222 P.519

010223
 010224
 APPROVED FOR TRANSFER ONLY
 NO SUBDIVISION PLAT REQUIRED
 (O.R.C. 711.001 & 711.131)
 Lot(s) not for building unless
 approved by Board of Health.
 HOLMES CO. PLANNING COMM.
 By AO Date 11/13/01

200100011776
 DOUGLAS FRAUTSCHY ATTORNEY
 SUGARCREEK, OH 44681

PLAT APPROVED
11/14/2001-b

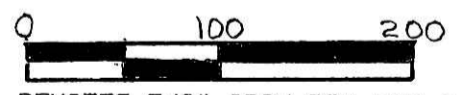

DENOTES 5/8" IRON PIN SET ●
 DENOTES IRON PIN FOUND ○ 5/8"
 BEARINGS ARE ORIENTED TO D.V. 247, P.574
 DOCUMENTS USED WERE DEEDS, VOL. & PGS AS SHOWN

PYLE SURVEYING PROFESSIONAL LAND SURVEYORS OF OHIO		834 Cookson Ave. S. E. P. O. Box 149 New Philadelphia, Ohio 44663 Phone: 330-339-7690	
Plat of Survey for Edwin Troyer		CERTIFICATE OF SURVEYOR I, THE UNDERSIGNED, HEREBY STATE THAT THIS MAP IS TRUE AND CORRECT TO THE BEST OF MY KNOWLEDGE AND BELIEF.	
LOCATED IN N.E. 1/4 Sec. 15, & N.W. 1/4 Sec. 14 T-8, R-4 Clark Twp. Holmes Co. Ohio		REGISTERED SURVEYOR NO. 6533 #08901	
SCALE 1" = 100'		DATE 9/19/01	

John P. Pyle