

INDEXED

200100011361  
 Filed for Record in  
 HOLMES COUNTY, OH  
 SALLY MILLER  
 10-29-2001 08:45 am.  
 PLAT MED 21.60  
 OR Book 18 Page 109 - 109  
 OR vol 91 pg 598+639

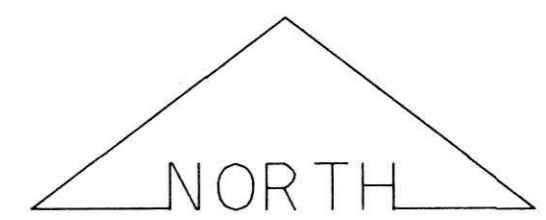

\* BEARINGS ESTABLISHED FROM PLAT 8/218 AND ARE TO DENTOE ANGULAR MEASUREMENT ONLY.

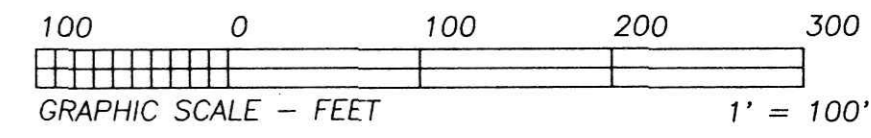

- LEGEND:
- = STONE FD.
  - = 5/8" RE-BAR FD. UNLESS NOTED
  - = POINT-OF-DEPARTURE
  - = 5/8" X 30" RE-BAR W/PLASTIC I.D. CAP SET
  - ⊗ = R/R SPIKE SET
  - △ = R/R SPIKE FD.

200100011361  
 SOUTHERN TITLE  
 PO BOX 104  
 MT VERNON, OH 43050

REFERENCE DOCUMENTS:  
 TAX MAPS  
 DEEDS AS SHOWN  
 SURVEY PLATS: 5/218, 8/218, 14/368, 14/842

I CERTIFY THIS PLAT & SURVEY TO BE CORRECT TO THE BEST OF MY KNOWLEDGE:

*J. Shamp*

SEPTEMBER 17, 2001

JIM SHAMP, REG. SUR. NO. S-6088 DATE

010210  
 APPROVED FOR TRANSFER ONLY  
 NO SUBDIVISION PLAT REQUIRED  
 (O.R.C. 711.001 & 711.131)  
 Lot(s) not for building unless  
 approved by Board of Health.  
 HOLMES CO. PLANNING COMM.  
 By *AS* Date *10/25/01*

PLAT APPROVED

*10/25/2001*



<b>HEARTLAND SURVEYING, INC</b>			
Jim Shamp			
5210 T.R. 257		MILLERSBURG, OH 44654	
PH: 330-674-4698			
SURVEY C & M HILL FAMILY LIMITED PARTNERSHIP		STATE OHIO	
COUNTY HOLMES	TWP. WASHINGTON	RNG. 15 W	TWP. 19 N
SOUTHWEST QUARTER OF SECTION 5 & NORTHWEST QUARTER OF SECTION 8		010904	

