

BEARINGS ESTABLISHED FROM PLAT 12/22 AND ARE TO DENOTE ANGULAR MEASUREMENT ONLY.

INDEXED

- LEGEND:
- = STONE FD.
  - = 5/8" RE-BAR FD. UNLESS NOTED
  - = POINT-OF-DEPARTURE
  - = 5/8" X 30" RE-BAR W/PLASTIC I.D. CAP SET
  - ⊗ = R/R SPIKE SET
  - △ = R/R SPIKE FD.

200100011233  
 Filed for Record in  
 HOLMES COUNTY, OH  
 SALLY MILLER  
 10-18-2001 03:03 pm.  
 SMALL PLAT 20.00  
 OR Book 18 Page 104 - 104  
 OR Vol 90 pg 854

REFERENCE DOCUMENTS:  
 TAX MAPS  
 DEEDS AS SHOWN  
 SURVEY PLATS: 10/180, 10/212, 12/22,  
 5/150.

200100011233  
 MIDLAND  
 TITLE  
 WOOSTER, OH

I CERTIFY THIS PLAT & SURVEY TO BE CORRECT TO THE BEST OF MY KNOWLEDGE:



*[Signature]*

MAY 21, 2001

JIM SHAMP, REG. SUR. NO. S-6088 DATE

# HEARTLAND SURVEYING, INC

Jim Shamp  
 5210 T.R. 257 MILLERSBURG, OH 44654  
 PH: 330-674-4698

SURVEY		JOHN C. BUREN		STATE		OHIO	
COUNTY	TWP.	RNG.	TWP.				
HOLMES	RIPLEY	14 W	17 N				
SOUTHWEST QUARTER OF SECTION 14				010515.PL1 001114.CRD			

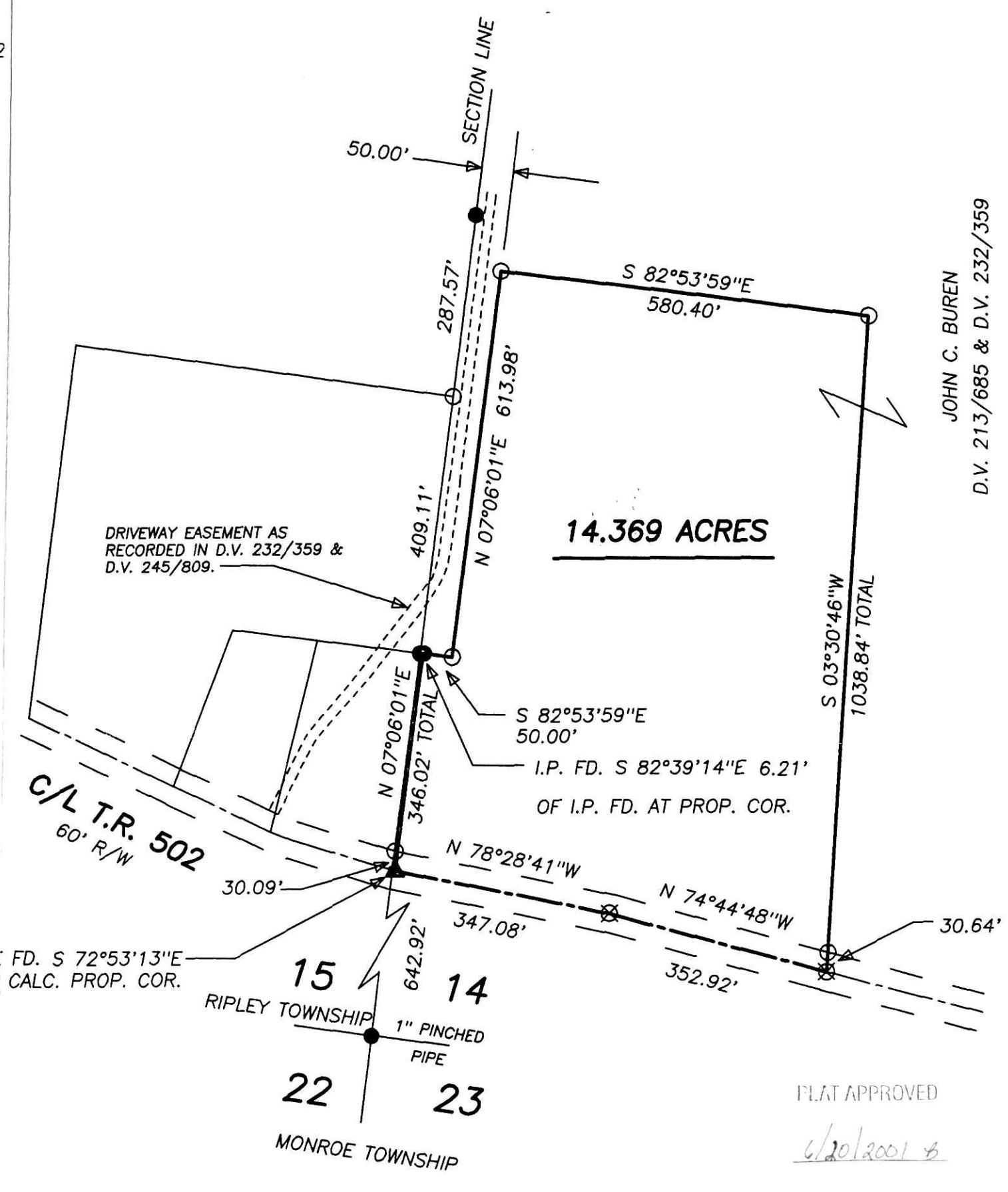
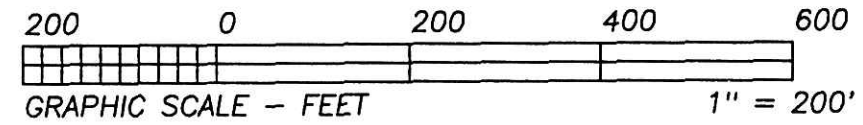

PLAT APPROVED  
 6/20/2001 *[Signature]*