

HEARTLAND SURVEYING, INC

5210 T.R. 257 MILLERSBURG, OH 44654
 PH: 330-674-4698

SURVEY		STATE	
ALAN M. & PAULA R. HAWKINS		OHIO	
COUNTY	TWP.	RNG.	TWP.
HOLMES	HARDY	6 W	9 N
SOUTHEAST QUARTER OF SECTION 15		001121.CRD 010603.PL1	

- LEGEND:
- = STONE FD.
 - = 5/8" RE-BAR FD. UNLESS NOTED
 - = POINT-OF-DEPARTURE
 - = 5/8" X 30" RE-BAR W/PLASTIC I.D. CAP SET
 - ⊗ = R/R SPIKE SET
 - △ = R/R SPIKE FD.

REFERENCE DOCUMENTS:
 TAX MAPS
 DEEDS AS SHOWN
 SURVEY PLATS: 3/85, 4/34, 4/139,
 4/114, 7/21, 7/542

200100009874
 Filed for Record in
 HOLMES COUNTY, OH
 SALLY MILLER
 08-09-2001 03:34 pm.
 SMALL PLAT 20.00
 OR Book 18 Page 39 - 39
 or vol 83 pg 870

200100009874
 FRENCH RIDGE
 TITLE
 MILLERSBURG,

I CERTIFY THIS PLAT & SURVEY TO BE CORRECT TO THE BEST OF MY KNOWLEDGE:



MAY 21, 2001

JIM SHAMP, REG. SUR. NO. S-6088 DATE



SHARON L. ROSS
 D.V. 207/724
 D.V. 220/797

THIS 0.976 ACRE PARCEL REPRESENTS WHAT IS BELIEVED TO BE A "GAP" BETWEEN HILLTOP ACRES LOT # 4 AS RECORDED IN PLAT 4/139 NOW OWNED BY ALAN M. & PAULA R. HAWKINS (D.V. 175/410) AND THE NOW MARK LAUBER PARCEL (D.V. 192/512). SUBJECT PARCEL IS NOW OCCUPIED BY SAID HAWKINS.

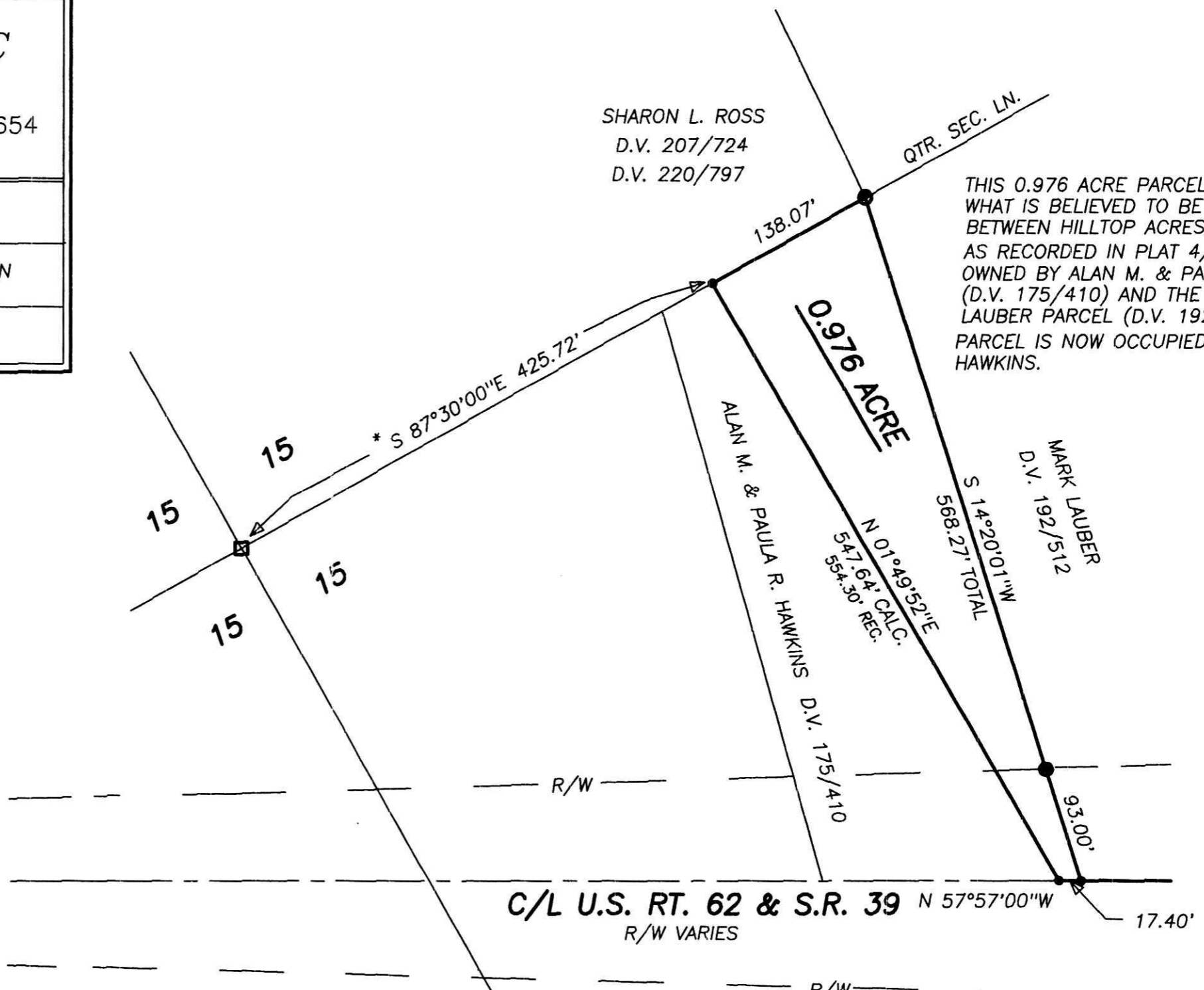

C/L U.S. RT. 62 & S.R. 39 N 57°57'00"W
 R/W VARIES



*BEARINGS ESTABLISHED FROM PLAT 4/139 AND ARE TO DENOTE ANGULAR MEASUREMENT ONLY.

PLAT APPROVED
 8/9/01 [Signature]

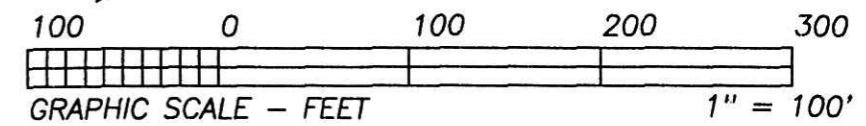

010

010