

ABE A. MAST
D.V. 244/673

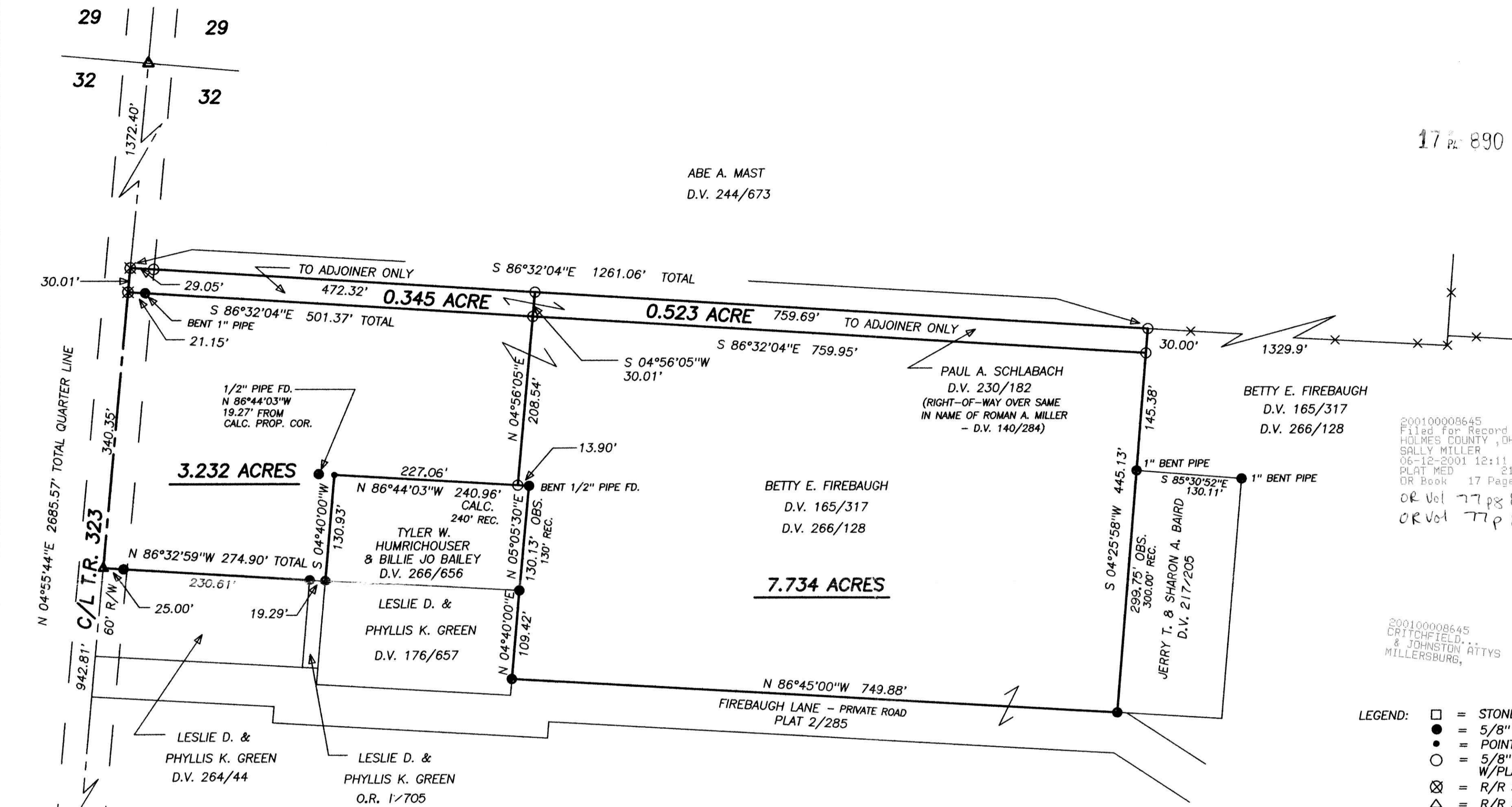

200100008645
 Filed for Record in
 HOLMES COUNTY, OH
 SALLY MILLER
 06-12-2001 12:11 pm.
 PLAT MED 21.60
 OR Book 17 Page 890 - 890
 OR Vol 77 pg 844
 OR Vol 77 pg 848

200100008645
 CRITCHFIELD, A.
 & JOHNSTON ATTYS
 MILLERSBURG,

- LEGEND:
- = STONE FD.
 - = 5/8" RE-BAR FD. UNLESS NOTED
 - = POINT-OF-DEPARTURE
 - = 5/8" X 30" RE-BAR W/PLASTIC I.D. CAP SET
 - ⊗ = R/R SPIKE SET
 - △ = R/R SPIKE FD.

REFERENCE DOCUMENTS:
 TAX MAPS
 DEEDS AS SHOWN
 SURVEY PLATS:
 14/485
 5/78
 7/53
 4/58
 2/285

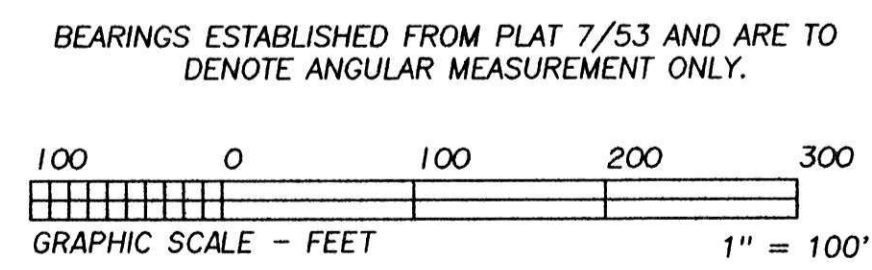

010133
 APPROVED FOR TRANSFER ONLY
 NO SUBDIVISION PLAT REQUIRED
 (O.R.C. 711.001 & 711.131)
 (Lots) not for building unless
 approved by Board of Health.
 HOLMES CO. PLANNING COMM.
 By: AS Date: 5/11/01

Plat "A"
 PLAT APPROVED
 6/12/2001

I CERTIFY THIS PLAT & SURVEY TO BE CORRECT TO THE BEST OF MY KNOWLEDGE:

J. Shamp
 JIM SHAMP, REG. SUR. NO. S-6088
 FEBRUARY 12, 2001
 DATE



HEARTLAND SURVEYING, INC					
Jim Shamp					
5210 T.R. 257			MILLERSBURG, OH 44654		
PH: 330-674-4698					
SURVEY		BETTY E. FIREBAUGH		STATE OHIO	
COUNTY	HOLMES	TWP.	PRAIRIE	RNG.	13 W
		TWP.			14 N
NORTHEAST QUARTER OF SECTION 32			2/01 971104		