

17 868A

INDEXED

200100008021  
Filed for Record in  
HOLMES COUNTY, OH  
SALLY MILLER  
05-08-2001 02:50 pm.  
PLAT MED 21.60  
OR Book 17 Page 868 - 868  
or vol 74 pg 54.3

ABE A. MAST  
D.V. 244/673

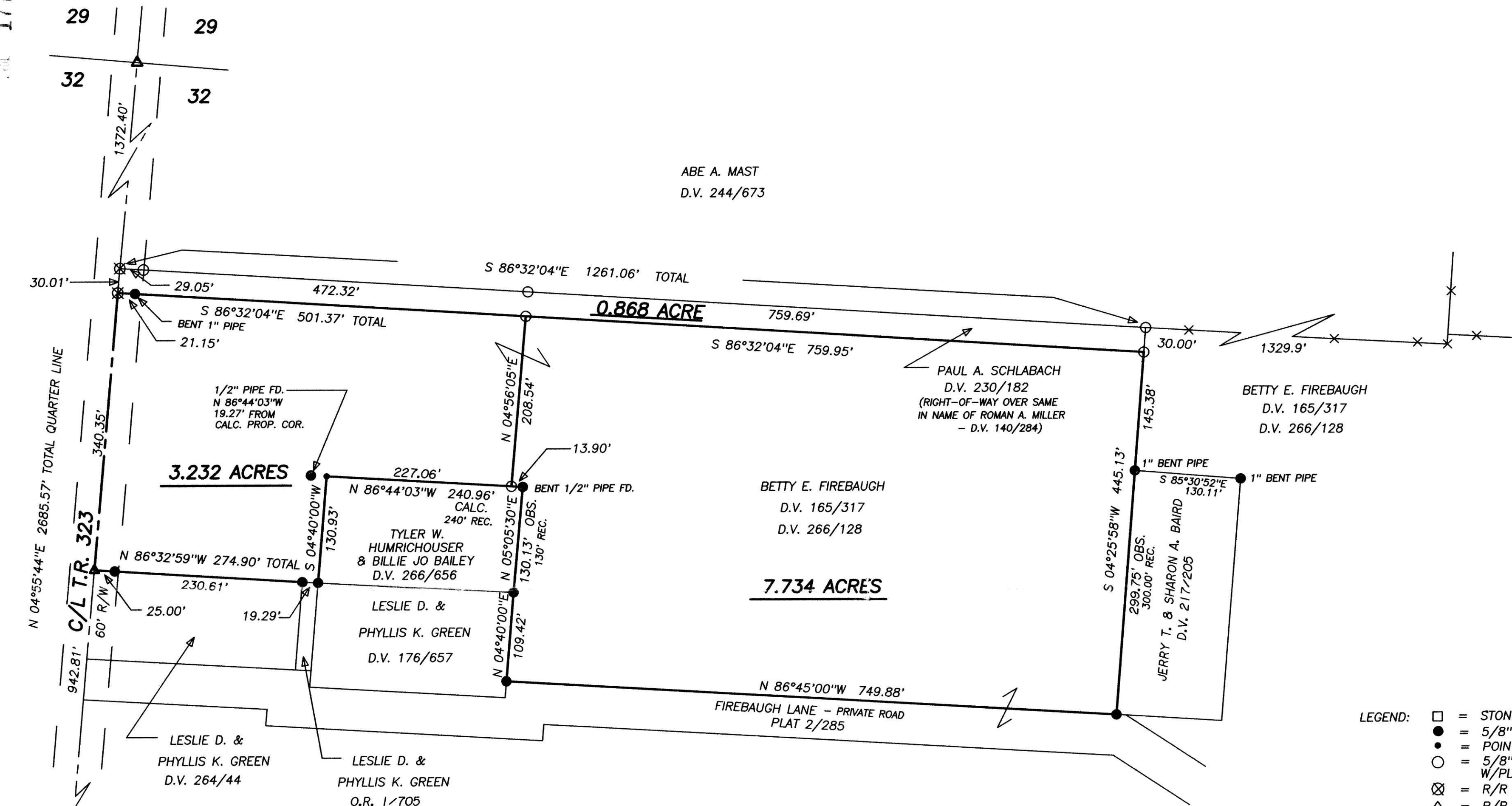

BETTY E. FIREBAUGH  
D.V. 165/317  
D.V. 266/128

BETTY E. FIREBAUGH  
D.V. 165/317  
D.V. 266/128

7.734 ACRES

JERRY T. & SHARON A. BAIRD  
D.V. 217/205

200100008021  
CRITCHFIELD...  
& JOHNSTON ATTY  
MILLERSBURG,

- LEGEND:
- = STONE FD.
  - = 5/8" RE-BAR FD. UNLESS NOTED
  - = POINT-OF-DEPARTURE
  - = 5/8" X 30" RE-BAR W/PLASTIC I.D. CAP SET
  - ⊗ = R/R SPIKE SET
  - △ = R/R SPIKE FD.

REFERENCE DOCUMENTS:  
TAX MAPS  
DEEDS AS SHOWN  
SURVEY PLATS:  
14/485  
5/78  
7/53  
4/58  
2/285



BEARINGS ESTABLISHED FROM PLAT 7/53 AND ARE TO DENOTE ANGULAR MEASUREMENT ONLY.

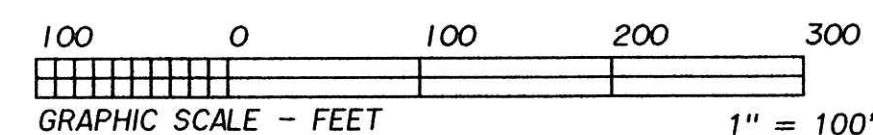

<b>HEARTLAND SURVEYING, INC</b>					
Jim Shamp					
5210 T.R. 257			MILLERSBURG, OH 44654		
PH: 330-674-4698					
SURVEY		BETTY E. FIREBAUGH		STATE OHIO	
COUNTY	HOLMES	TWP.	PRAIRIE	RNG.	13 W TWP. 14 N
NORTHEAST QUARTER OF SECTION 32				2/01 971104	

010098  
APPROVED FOR TRANSFER ONLY  
NO SUBDIVISION PLAT REQUIRED  
(O.R.C. 711.001 & 711.131)  
Lot(s) not for building unless  
approved by Board of Health,  
HOLMES CO. PLANNING COMM.  
By AO Date 5/3/01

PLAT APPROVED  
5/4/2001-B

I CERTIFY THIS PLAT & SURVEY TO BE CORRECT TO THE BEST OF MY KNOWLEDGE:

*J. Shamp*  
JIM SHAMP, REG. SUR. NO. S-6088

FEBRUARY 12, 2001  
DATE

