

HEARTLAND SURVEYING, INC

Jim Shamp
5210 T.R. 257 MILLERSBURG, OH 44654
PH: 330-674-4698

SURVEY		STATE	
ROBERT KAUFFMAN		OHIO	
COUNTY	TWP.	RNG.	TWP.
HOLMES	RIPLEY	14 W	18 N
NORTHEAST QUARTER OF SECTION 25		001205	



BEARINGS ARE TO AN ASSUMED MERIDIAN AND ARE USED TO DENOTE ANGULAR MEAS. ONLY.

- LEGEND:
- = STONE FD.
 - = 5/8" RE-BAR FD. UNLESS NOTED
 - = POINT-OF-DEPARTURE
 - = 5/8" X 30" RE-BAR W/PLASTIC I.D. CAP SET
 - ⊗ = R/R SPIKE SET
 - △ = R/R SPIKE FD.

REFERENCE DOCUMENTS:
TAX MAPS
DEEDS AS SHOWN
SURVEY PLATS:

010041
APPROVED FOR TRANSFER ONLY
NO SUBDIVISION PLAT REQUIRED
(O.R.C. 711.001 & 711.131)
Lot(s) not for building unless
approved by Board of Health.
HOLMES CO. PLANNING COMM.
By AO Date 2/26/01

200100006768
Filed for Record in
HOLMES COUNTY, OH
SALLY MILLER
03-01-2001 02:12 pm.
SMALL PLAT 20.00
DR Book 17 Page 798 - 798
or vol 68 pgs 738 + 740

INDEXED

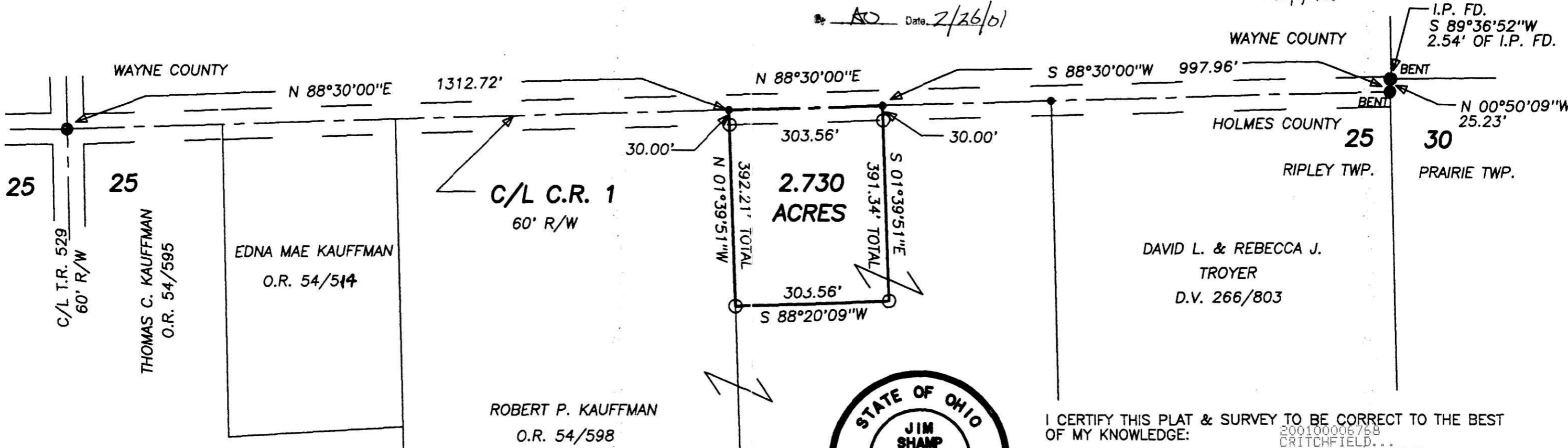

I CERTIFY THIS PLAT & SURVEY TO BE CORRECT TO THE BEST OF MY KNOWLEDGE:

200100006768
CRITCHFIELD...
& JOHNSTON ATTYS
MILLERSBURG,

[Signature]
JIM SHAMP, REG. SUR. NO. S-6088

DECEMBER 20, 2000
DATE

PLAT APPROVED
[Signature]