



SCALE: 1" = 30'

● IRON PIN FOUND

200100006160
Filed for Record in
HOLMES COUNTY, OH
SALLY MILLER
01-22-2001 03:47 pm.
SMALL PLAT 20.00
DR Book 17 Page 767 - 767
CR Vol 66 pg 235

INDEXED



200100006160
PAUL A
MILLER LAW
MILLERSBURG,

I CERTIFY THIS SURVEY TO BE CORRECT
TO THE BEST OF MY KNOWLEDGE.

Jamie D. Darr

JAMIE D. DARR P.S. 7755
DONALD C. BAKER SURVEYING
138 N. CLAY ST.
MILLERSBURG, OHIO 44654
PH. 330-674-4788
DECEMBER 22, 2000

#80000 - M.L. DAVIS
F.C.C. - J.D. DARR

PLAT APPROVED

1/19/2001

VILLAGE OF BERLIN PART OF OUT LOT 13

RESURVEY OF D.V. 253 P6.857
#O.R. VOL. 11 P6. 710

REFERENCES:
DEED VOL. 253 PAGE 857
" " 118 " 160
" " 198 " 42
O.R. VOL. 11 PAGE 710

BERLIN TOWNSHIP N.W. QTR. SECTION 15 T. 9N. R. 5W HOLMES COUNTY OHIO

OWNER UNKNOWN
OCCUPIED BY CEMETERY

TRUSTEES OF BERLIN TOWNSHIP D.V. 118-160

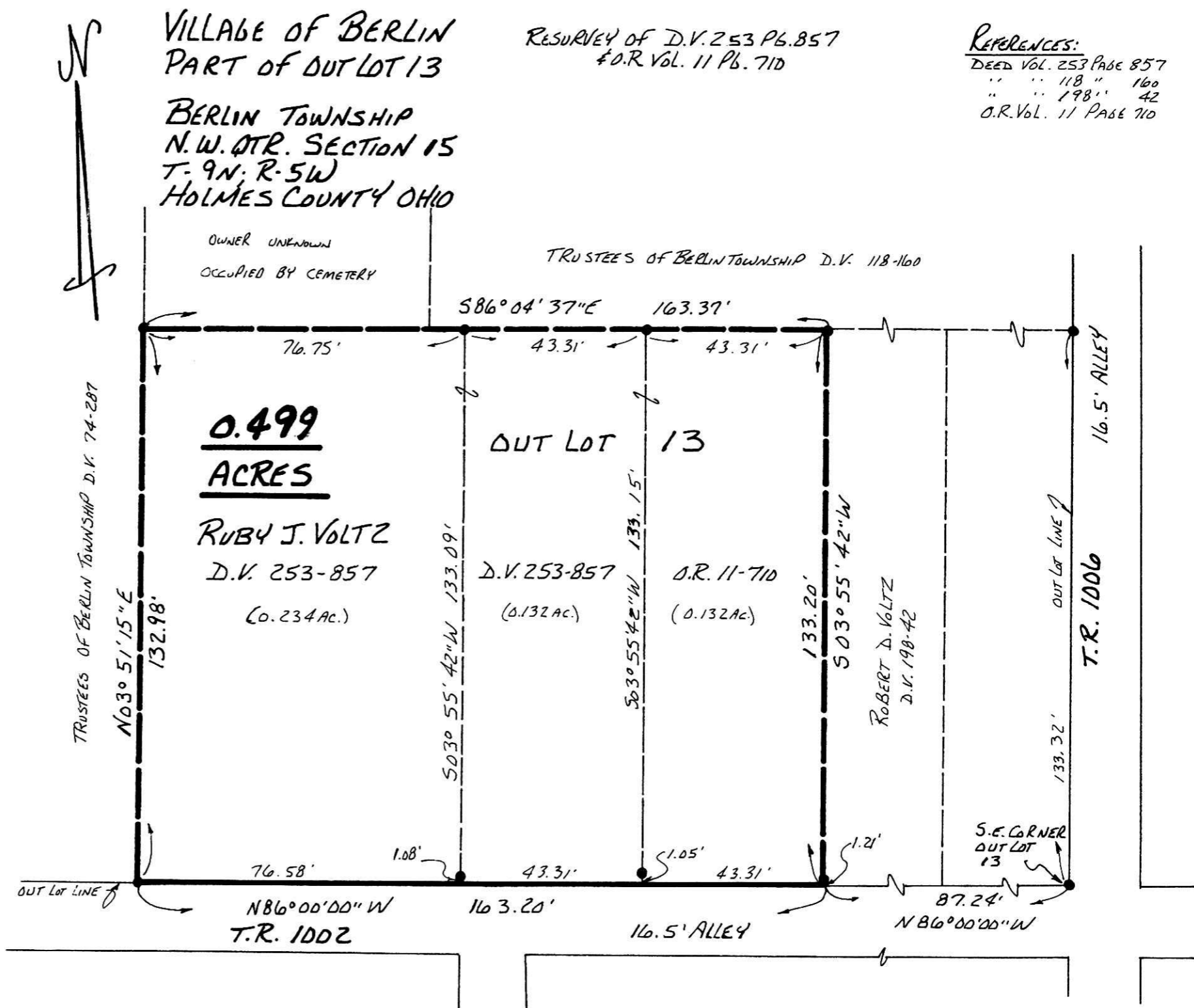

TRUSTEES OF BERLIN TOWNSHIP D.V. 74-287

16.5' ALLEY

T.R. 1006

OUT LOT LINE

S.E. CORNER
OUT LOT
13

ROBERT D. VOLTZ
D.V. 198-42

S03°55'42\"W 133.15'

D.V. 253-857
(0.132 AC.)

O.R. 11-710
(0.132 AC.)

(0.234 AC.)

RUBY J. VOLTZ
D.V. 253-857

0.499
ACRES

OUT LOT 13

S86°04'37\"E 163.37'
43.31' 43.31'

76.75'

N03°51'15\"E 132.98'

S03°55'42\"W 133.09'

S03°55'42\"W 133.20'

76.58'

43.31'

43.31'

1.08'

1.05'

1.21'

163.20'

87.24'

N86°00'00\"W
T.R. 1002

16.5' ALLEY

N86°00'00\"W