

REFERENCES:

DEED VOL. 265 PAGE 907  
" " 265 " 882  
" " 278 " 936  
O.R. VOL. 12 PAGE 470

BEARINGS FROM DEED VOL.  
265 PAGE 907

SURVEY OF A 0.024 ACRE PARCEL  
FOR BUILDING ENCROACHMENT  
VILLAGE OF GLENMONT  
RICHLAND TOWNSHIP  
N.W. QTR. SECTION 1  
T-8N; R-9W  
HOLMES COUNTY OHIO  
(SURVEYED FOR: ROSEMARY BRENBARTNER)



SCALE: 1" = 30'

• IRON PIN FOUND

200100006042  
Filed for Record in  
HOLMES COUNTY, OH  
SALLY MILLER  
01-12-2001 03:50 pm.  
SMALL PLAT 20.00  
OR Book 17 Page 758 - 758  
OR vol 65 pgs 694 + 698

INDEXED

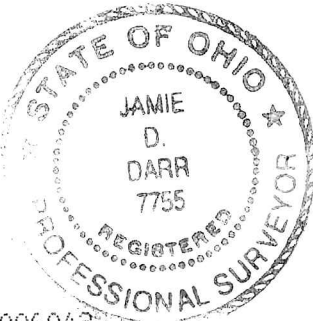

200100006042  
CRITCHFIELD...  
& JOHNSTON ATTYS  
MILLERSBURG,

I CERTIFY THIS SURVEY TO BE CORRECT  
TO THE BEST OF MY KNOWLEDGE.

*Jamie D. Darr*

JAMIE D. DARR P.S. 7755  
DONALD C. BAKER SURVEYING  
138 N. CLAY ST.  
MILLERSBURG, OHIO 44654  
PH. (330) 674-4788  
NOVEMBER 23, 1999

#63599 - M.L. DAVIS

F.C.C. - J.D. DARR

REVISED MARCH 21, 2000

#19100 - M.L. DAVIS

REVISED AUGUST 11, 2000

#55600 - M.L. DAVIS

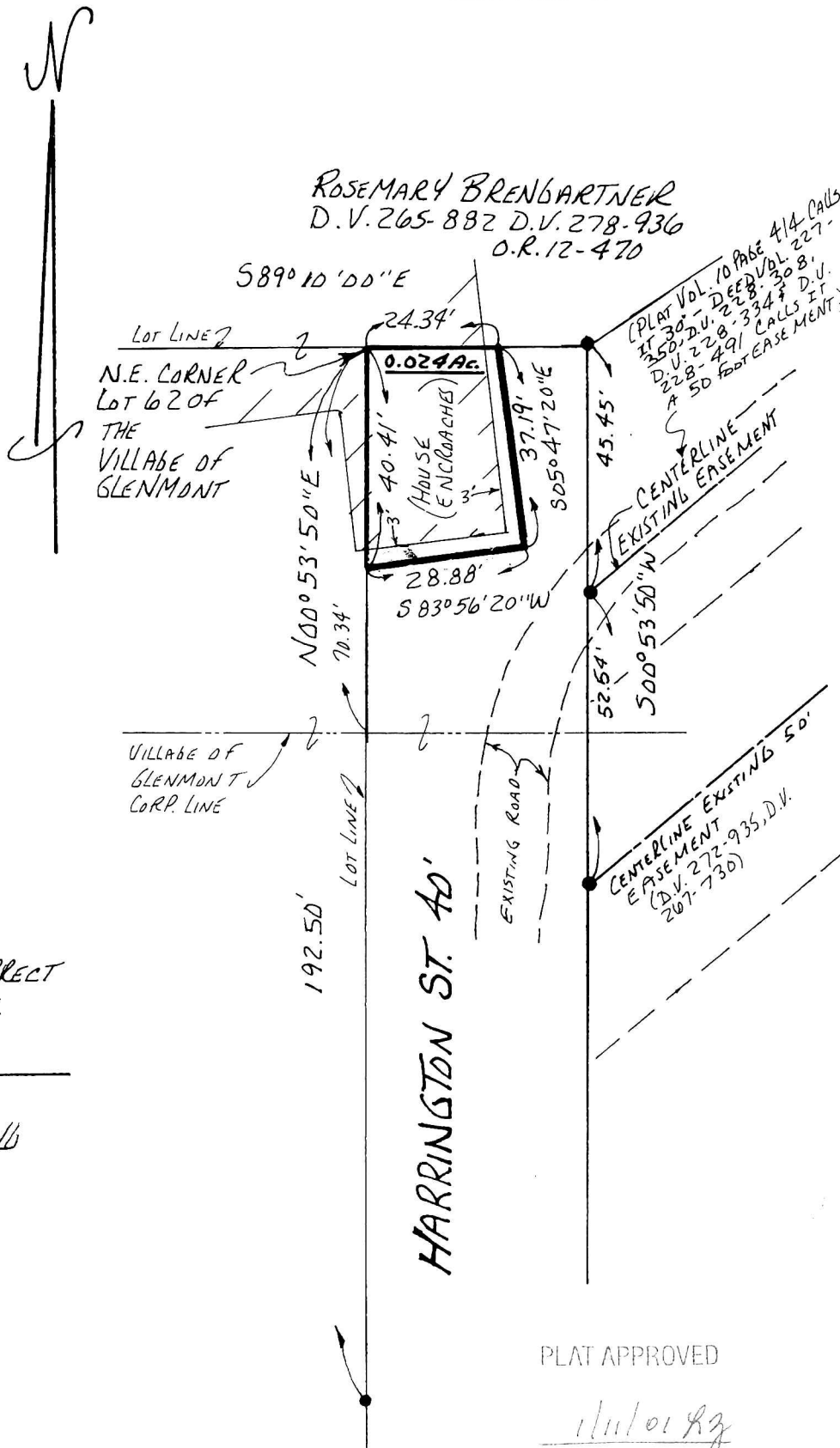

HARRINGTON ST. 40'

PLAT APPROVED

*11/11/01 RZ*