VOL 17 PAGE 728

VILLAGE OF MILLERSBURG

PART OF LOTS 195 & 403
AND LOT 404
HOLMES COUNTY, OHIO

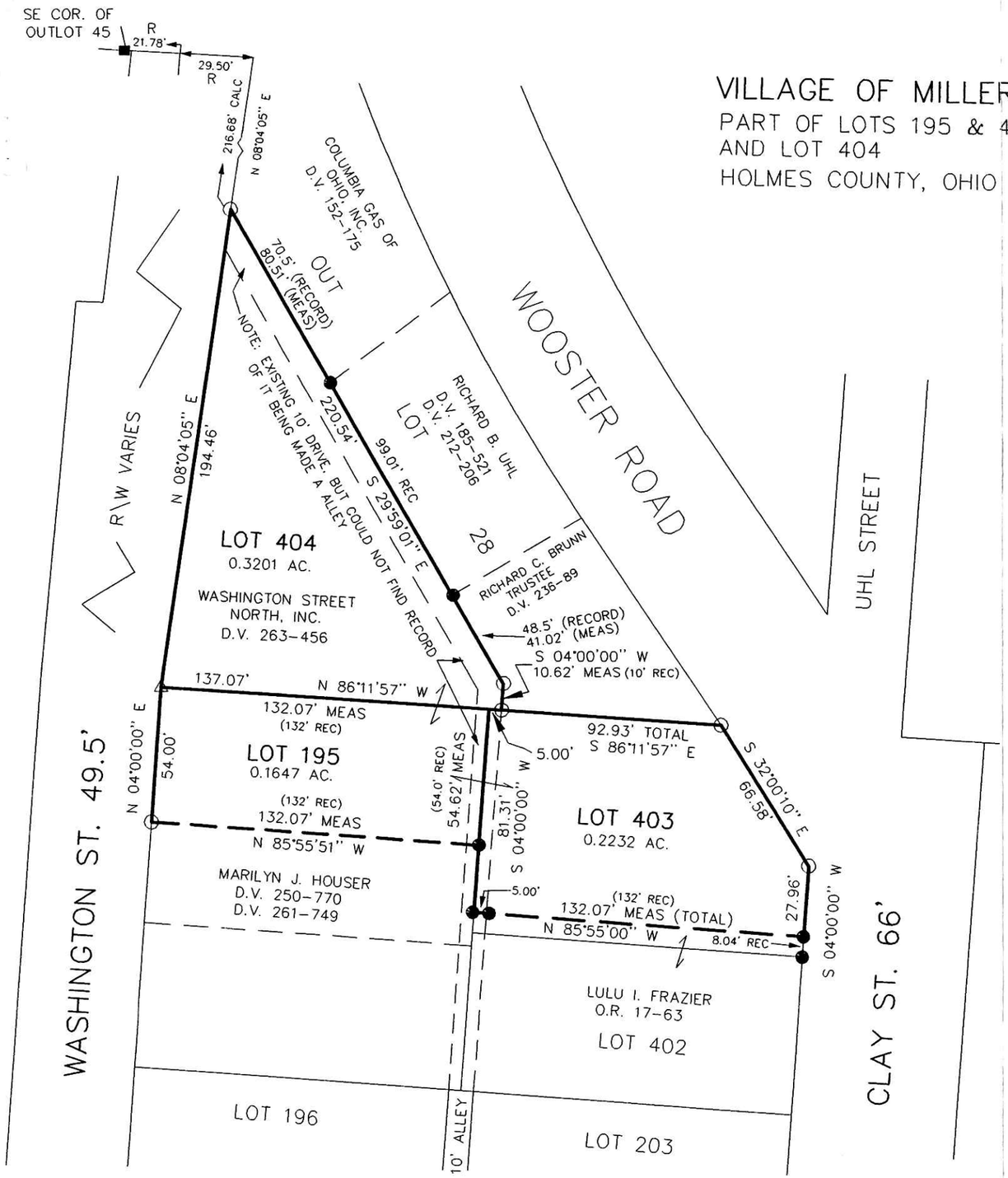

INDEXED

200000005570
Filed for Record in
HOLMES COUNTY ,OH
SALLY MILLER
On 12-19-2000 At 09:00 am.
SMALL PLAT 20.00
OR Book 17 Page 728 - 728
ORvol 64 pg 353

200000005570
MILLER &
MAST ATTYS
MILLERSBURG,

25 0 25 50 75
Scale 1" = 50'

- ● IRON PIN FOUND
- ■ STONE FOUND
- ○ 5/8" REBAR WITH I.D. CAP SET I.D. CAP MARKED "BAKER 6938"
- △ DRILL HOLE IN CONCRETE
- R RECORD DISTANCE

REFERENCES:
DEED VOL. 263 PAGE 456
DEED VOL. 250 PAGE 770
DEED VOL. 236 PAGE 89
DEED VOL. 212 PAGE 206
DEED VOL. 152 PAGE 175
DEED VOL. 4 PAGE 315
O.R. VOL. 17 PAGE 63
PLAT VOL. 12 PAGE 611
PLAT VOL. 8 PAGE 566-567
PLAT VOL. 4 PAGE 195

BEARINGS FROM PLAT VOL. 12 PAGE 611

(SURVEYED FOR DAN MILLER)

STATE OF OHIO
JAMIE D. DARR 7755
REGISTERED PROFESSIONAL SURVEYOR

I CERTIFY THIS SURVEY TO BE CORRECT TO THE BEST OF MY KNOWLEDGE.

JAMIE D. DARR P.S. 7755

DONALD C. BAKER SURVEYING
138 N. CLAY ST.
MILLERSBURG, OHIO 44654
PH. 330-674-4788
FAX 330-674-6027

JDD/ FCC DATE: NOV. 24, 2000
File name: C:\JOBS1\S-770-00

PLAT APPROVED
12/14/00 Az