

PAINT TOWNSHIP
 S.W. QTR. SECTION 34
 T-15N; R-11W
 HOLMES COUNTY, OHIO
 (SURVEYED FOR: DUANE MILLER &
 NELSON KLINE)

0 50 100 200
 SCALE: 1" = 100'
 ● 1 Iron Pin Found
 ○ 5/8" REBAR WITH I.D. CAP SET
 I.D. CAP MARKED "BAKER 6938"

REFERENCES:

DEED Vol. 202 Page 70
 " " 259 " 363
 " " 263 " 806

PLAT Vol. 7 Page 670
 " " 14 " 182
 " " 14 " 463

BEARINGS FROM DEED Vol. 259 Pg. 363

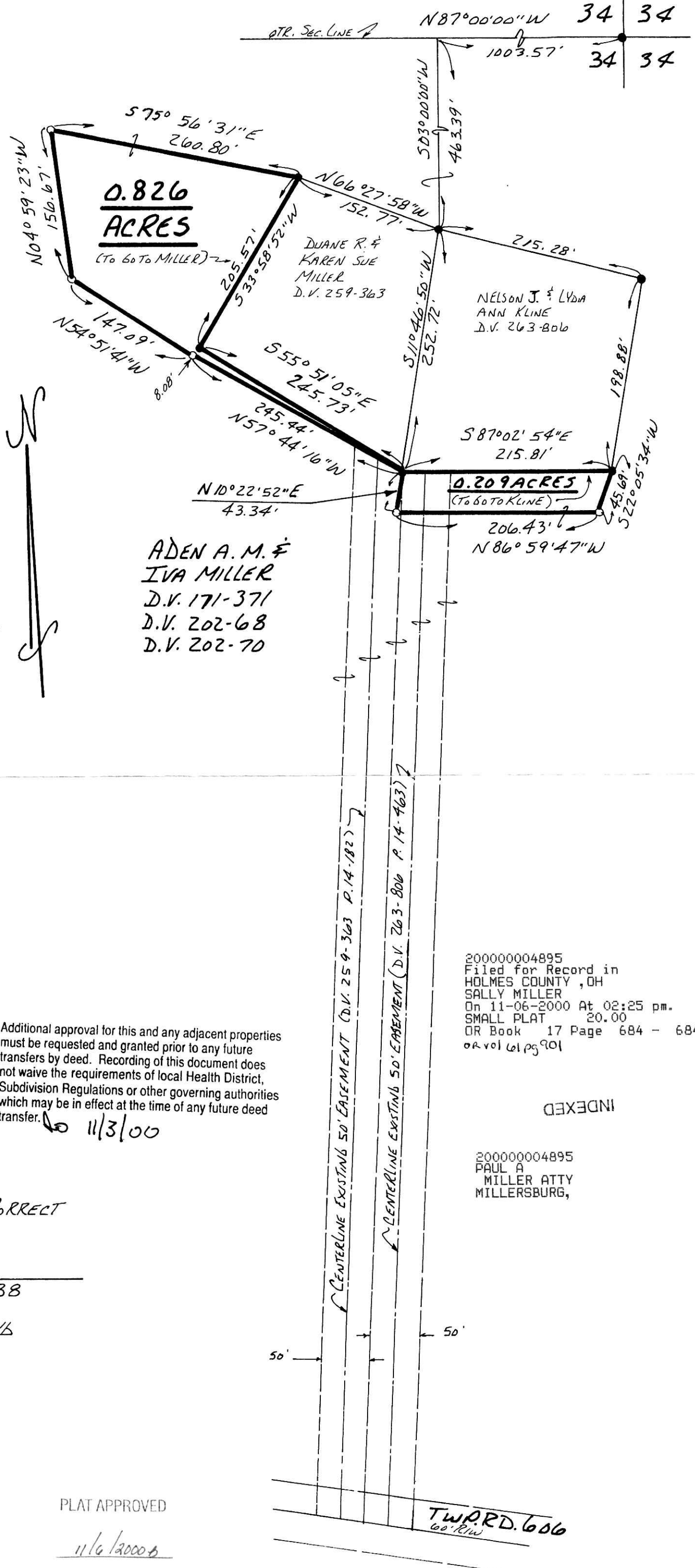

000311
 APPROVED FOR TRANSFER ONLY
 NO SUBDIVISION PLAT REQUIRED
 (O.R.C. 711.001 & 711.131)
 Lot(s) not for building unless
 approved by Board of Health,
 HOLMES CO. PLANNING COMM.
 By AD Date 11/3/00



Additional approval for this and any adjacent properties must be requested and granted prior to any future transfers by deed. Recording of this document does not waive the requirements of local Health District, Subdivision Regulations or other governing authorities which may be in effect at the time of any future deed transfer.
AD 11/3/00

200000004895
 Filed for Record in
 HOLMES COUNTY, OH
 SALLY MILLER
 On 11-06-2000 At 02:25 pm.
 SMALL PLAT 20.00
 OR Book 17 Page 684 - 684
 or vol 61 pg 901

INDEXED

200000004895
 PAUL A
 MILLER ATTY
 MILLERSBURG,

I CERTIFY THIS SURVEY TO BE CORRECT
 TO THE BEST OF MY KNOWLEDGE.
Donald C. Baker
 DONALD C. BAKER P.S. 6938

DONALD C. BAKER SURVEYING
 138 N. CLAY ST.
 MILLERSBURG, OHIO 44654
 PH. 330-674-4788
 OCTOBER 12, 2000
 #64400-MILDAVIS
 (#7000-INV.)
 F.L.C. F.D. BAKER

PLAT APPROVED
11/6/2000

TWRD. 606
 60' R/W