

VILLAGE OF WINESBURG
PART OF OUT LOT 28

PAINT TOWNSHIP
3RD. QTR. LOT 38

T-10 N. R-4 W
HOLMES COUNTY, OHIO

(SURVEYED FOR: SALLY ROHER, THOMAS K. MOHR
& JUDITH A. MOHR)

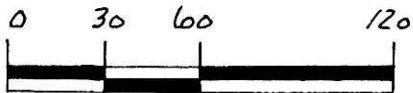

SCALE: 1" = 60'

- STONE FOUND
- ▲ R.R. SPIKE FOUND
- IRON PIN FOUND
- 5/8" REBAR WITH I.D. CAP SET
I.D. CAP MARKED "BAKER 6938"
- R - RECORD
- U - USED

REFERENCES:

DEED VOL. 276 PAGE 621
" " 268 " 150
" " 276 " 227

O.R. VOL. 36 PAGE 349
" " 41 " 127
" " 31 " 960

PLAT VOL. 3 PAGE 25
" " 7 " 3
" " 3 " 8B

LOT 39	LOT 26
LOT 38	LOT 27

EVOL 17 PAGE 667

200000004580
Filed for Record in
HOLMES COUNTY, OH
SALLY MILLER
On 10-18-2000 At 04:21 pm.
SMALL PLAT 20.00
OR Book 17 Page 667 - 667
OR vol 60 pg 749

INDEXED

200000004580
HOLMES CTY
TITLE
MILLERSBURG,

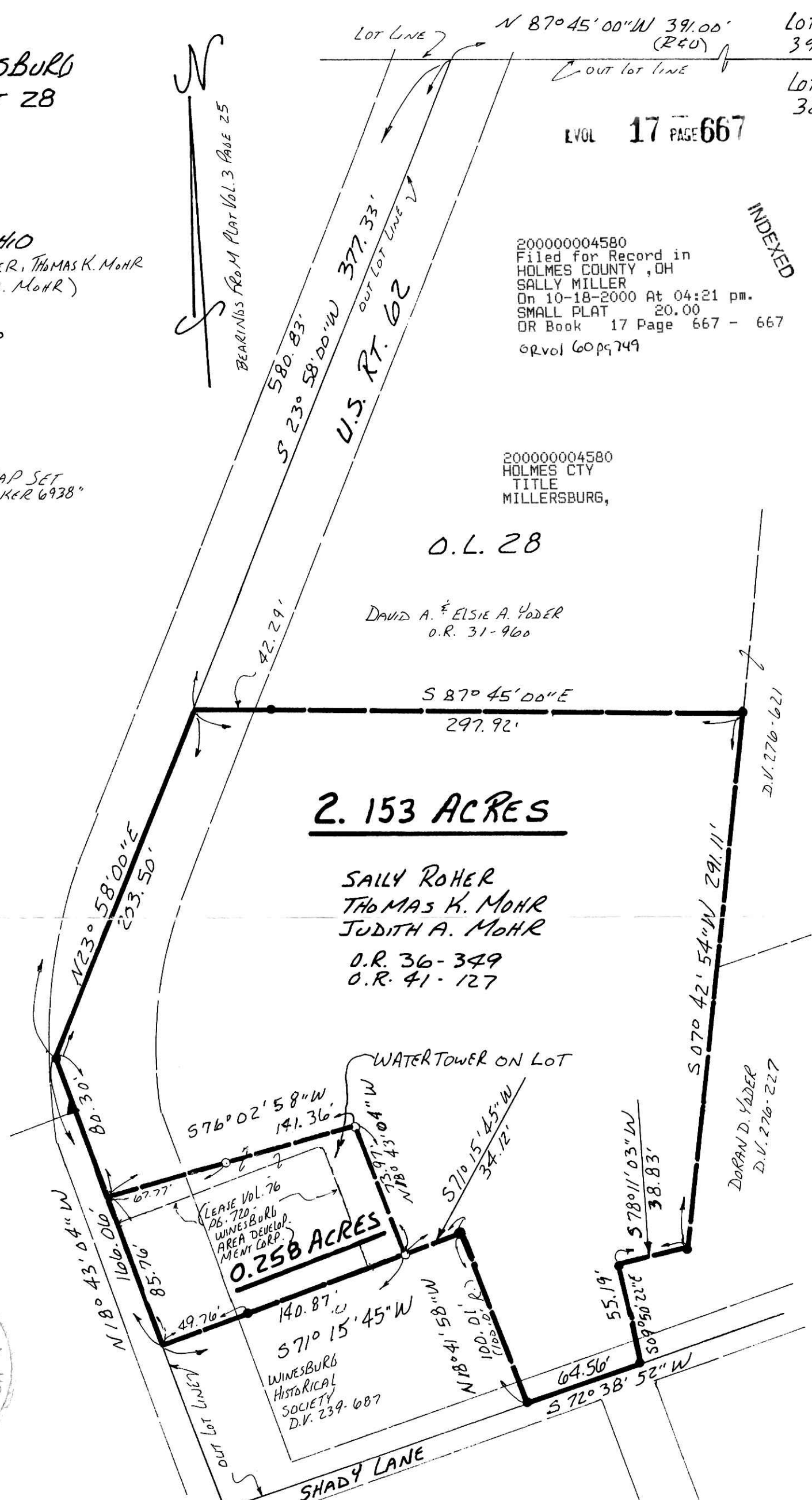

2.153 ACRES

SALLY ROHER
THOMAS K. MOHR
JUDITH A. MOHR

O.R. 36-349
O.R. 41-127

LEASE VOL. 76
PG. 720
WINESBURG
AREA DEVELOP.
MENT CORP.
0.258 ACRES

WINESBURG
HISTORICAL
SOCIETY
D.V. 239-687



I CERTIFY THIS SURVEY TO BE CORRECT
TO THE BEST OF MY KNOWLEDGE.

Donald C. Baker

DONALD C. BAKER P.S. 6938
DONALD C. BAKER SURVEYING
138 N. CLAY ST.
MILLERSBURG, OHIO 44654
PH. (330) 674-4788

JUNE 13, 2000

31700 - M.L. DAVIS
F.C.C. - F.D. BAKER

000 264

APPROVED FOR TRANSFER ONLY
NO SUBDIVISION PLAT REQUIRED
(O.R.C. 711.001 & 711.131)
Lot(s) not for building unless
approved by Board of Health.
HOLMES CO. PLANNING COMM.

By *AO* Date *9/20/00*

PLAT APPROVED

9/20/2000-B