

HEARTLAND SURVEYING, INC

Jim Shamp

5210 T.R. 257

MILLERSBURG, OH 44654

PH: 330-674-4698

SURVEY MELVIN J. & CHRISTENA MULLET		STATE OHIO	
COUNTY HOLMES	TWP. WALNUT CREEK	RNG. 4 W	TWP. 9 N
SOUTHEAST QUARTER OF SECTION 17		000628	

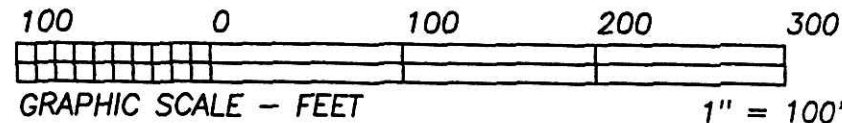

BEARINGS ESTABLISHED FROM PLAT 10/855 AND ARE TO DENOTE ANGULAR MEASUREMENT ONLY.

- LEGEND:
- = STONE FD.
 - = 5/8" RE-BAR FD. UNLESS NOTED
 - = POINT-OF-DEPARTURE
 - = 5/8" X 30" RE-BAR W/PLASTIC I.D. CAP SET
 - ⊗ = R/R SPIKE SET
 - △ = R/R SPIKE FD.

REFERENCE DOCUMENTS:
TAX MAPS
DEEDS AS SHOWN
SURVEY PLATS: 6/66, 10/855

000281
APPROVED FOR TRANSFER ONLY
NO SUBDIVISION PLAT REQUIRED
(O.R.C. 711.001 & 711.131)
Lot(s) not for building unless
approved by Board of Health
HOLMES CO. PLANNING COMM.
By AO Date 10/6/00

INDEXED

200000004505
Filed for Record in
HOLMES COUNTY, OH
SALLY MILLER
On 10-16-2000 At 10:16 am.
SMALL PLAT 20.00
OR Book 17 Page 661 - 661
or vol 60 page 483



I CERTIFY THIS PLAT & SURVEY TO BE CORRECT TO THE BEST OF MY KNOWLEDGE:

JUNE 20, 2000

JIM SHAMP, REG. SUR. NO. S-6088

DATE

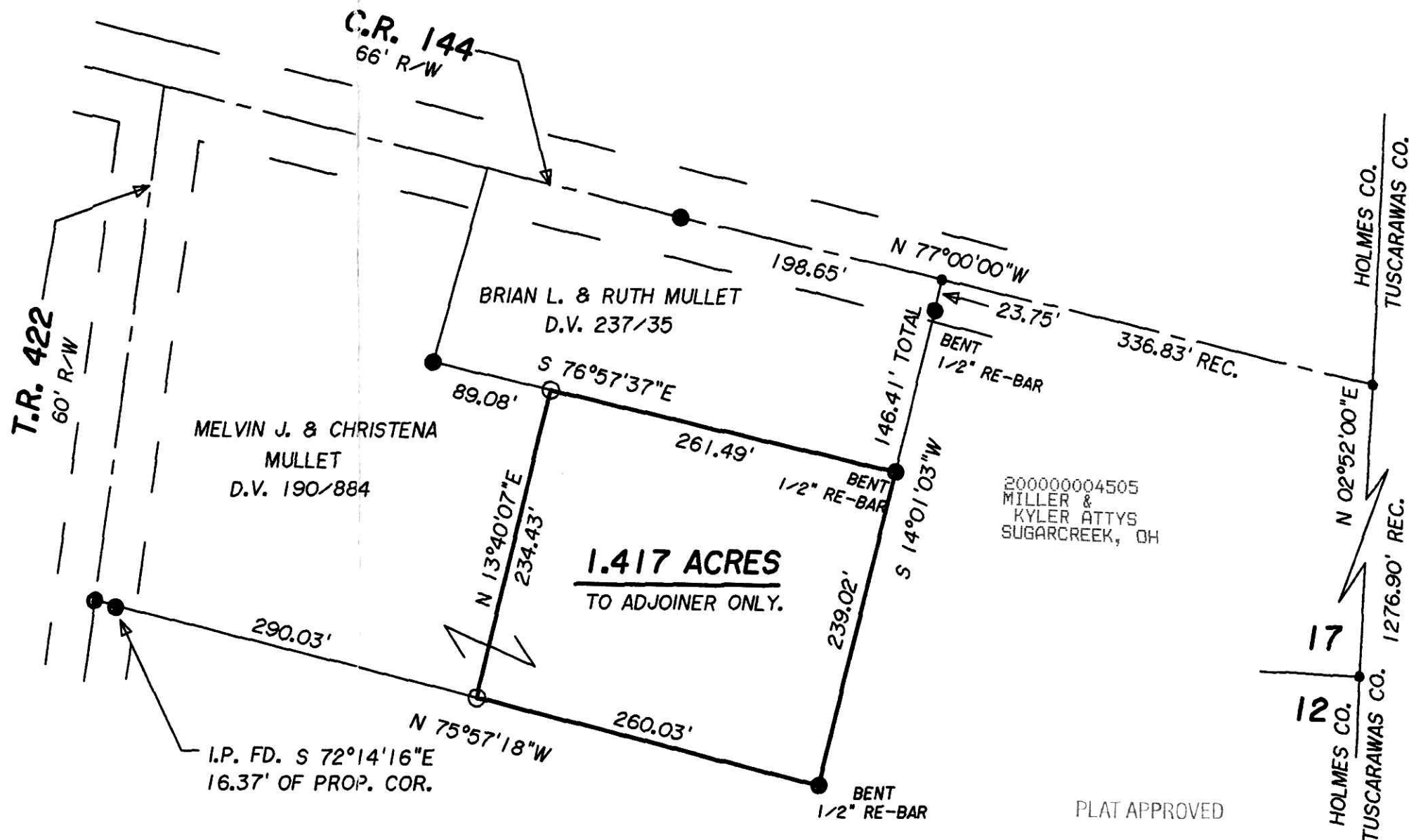

200000004505
MILLER &
KYLER ATTYS
SUGARCREEK, OH

PLAT APPROVED

GLADYS I. RABER
D.V. 246/782

10/10/2000