



DONALD C. BAKER SURVEYING
138 N. CLAY ST.
MILLERSBURG, OHIO 44654
PH. 330-674-4788
FAX 330-674-6027

PAINT TOWNSHIP
S.E. QTR. SECTION 26
T-15 N, R-11 W
HOLMES COUNTY, OHIO

SURVEYED FOR: LESTER HERMAN

200000004449
Filed for Record in
HOLMES COUNTY, OH
SALLY MILLER
On 10-12-2000 At 02:05 pm.
SMALL PLAT 20.00
OR Book 17 Page 658 - 658
OR vol 60 pages 284-286-288-291-293

INDEXED

LESTER W. & MARJORIE HERMAN
DEED VOL. 137 PAGE 593

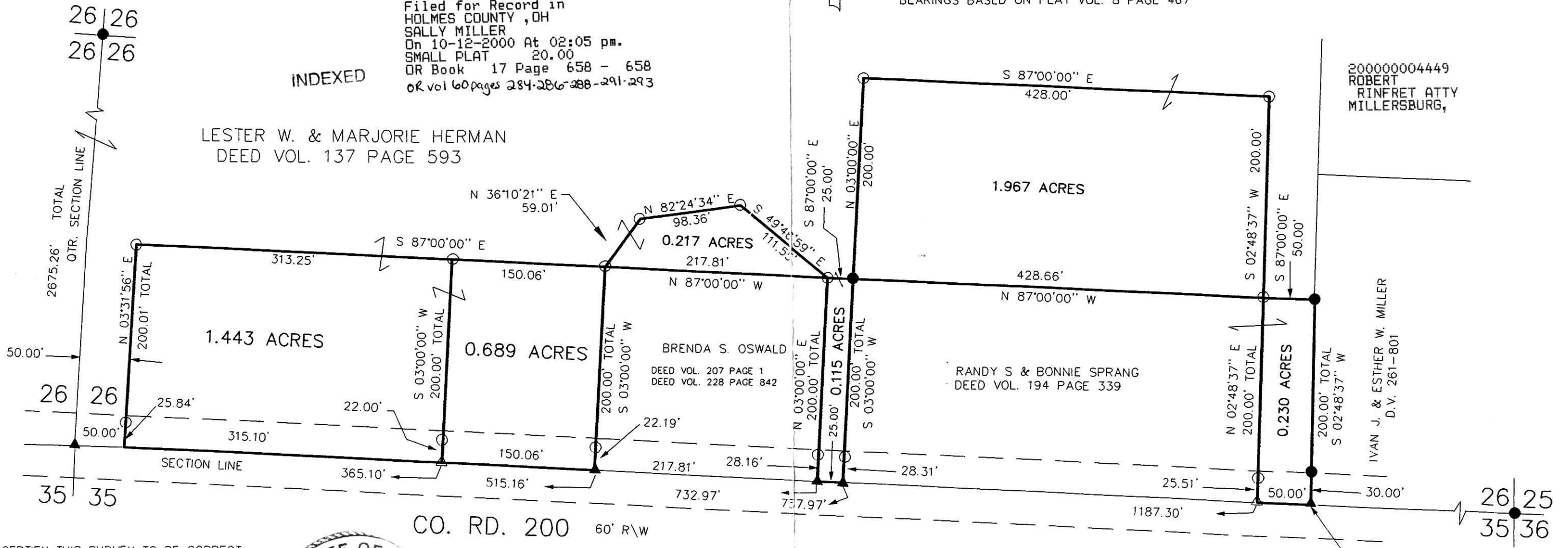

REFERENCES:

- DEED VOL. 137 PAGE 593
- DEED VOL. 209 PAGE 795
- DEED VOL. 249 PAGE 25
- DEED VOL. 281 PAGE 794
- DEED VOL. 281 PAGE 794
- O.R. VOL. 13 PAGE 859
- O.R. VOL. 12 PAGE 571
- PLAT VOL. 16 PAGE 707
- PLAT VOL. 16 PAGE 783

BEARINGS BASED ON PLAT VOL. 8 PAGE 467

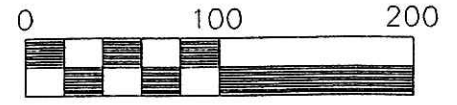

Scale 1" = 100'

- ▲ R.R. SPIKE FOUND
- △ R.R. SPIKE SET
- IRON PIN FOUND
- 5/8" REBAR WITH I.D. CAP SET I.D. CAP MARKED "BAKER 6938"

200000004449
ROBERT
RINFRET ATTY
MILLERSBURG,

IVAN J. & ESTHER W. MILLER
D.V. 261-801

I CERTIFY THIS SURVEY TO BE CORRECT TO THE BEST OF MY KNOWLEDGE.

Donald C. Baker
DONALD C. BAKER P.S. 6938

SEPTEMBER 11, 2000

File name: C:\JOBS\S-539-00\MLD\
F.C.C. - FDB
Comp. File: C:\S-296-00



000275 thru 000279
APPROVED FOR TRANSFER ONLY
NO SUBDIVISION PLAT REQUIRED
(O.R.C. 711.001 & 711.131)
Lot(s) not for building unless
approved by Board of Health,
HOLMES CO. PLANNING COMM.

By *AD* Date *10/2/00*

NOTE: THE 0.217 & THE 0.225 ACRE PARCELS TO GO TO OSWALD
NOTE: THE 1.997 ACRE PARCEL TO GO TO SPRANG
NOTE: THE 0.230 ACRE PARCEL TO GO TO HERMAN

PLAT APPROVED

10/3/2000 b