

MECHANIC TOWNSHIP
S.E. & S.W. QTRS. SEC. 19
N.W. QTR. SECTION 22
T-8 N; R-6 W
HOLMES COUNTY, OHIO

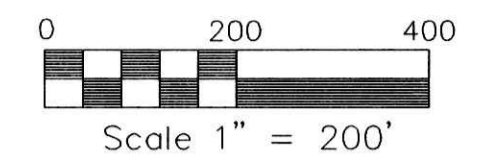

- REFERENCES:
- DEED VOL. 257 P. 429
 - DEED VOL. 270 P. 977
 - DEED VOL. 204 P. 665
 - DEED VOL. 205 P. 592
 - O.R.V. 51 P. 561
 - PLAT VOL. 12 P. 521
 - PLAT VOL. 14 P. 52
 - PLAT VOL. 7 P. 429
 - PLAT VOL. 12 P. 267
 - PLAT VOL. 10 P. 528

BEARINGS FROM PLAT VOL. 12 PAGE 521

- IRON PIN FOUND
- 5/8" REBAR WITH I.D. CAP SET
I.D. CAP MARKED "BAKER 6938"
- △ R.R. SPIKE SET
- ▲ R.R. SPIKE FOUND
- STONE FOUND

SURVEYED FOR ERVIN RABER



I CERTIFY THIS SURVEY TO BE CORRECT
TO THE BEST OF MY KNOWLEDGE.

Donald C. Baker
DONALD C. BAKER PS 6938
DATE: JULY 10, 2000

DCB / F.C.C. - FDB/ File name: C:\JOBS\S-469-00
COMP. DWG. S-284-00

● DONALD C. BAKER SURVEYING
138 N. CLAY ST.
MILLERSBURG, OHIO 44654
PH. 330-674-4788
FAX 330-674-6027

200000004431
Filed for Record in
HOLMES COUNTY, OH
SALLY MILLER
On 10-11-2000 At 12:21 pm.
PLAT MED 21.60
OR Book 17 Page 657 - 657
OR Vol 17 Page 657, 657

INDEXED

200000004431
HEARTLAND
TITLE
MILLERSBURG,

PLAT APPROVED

10/6/2000

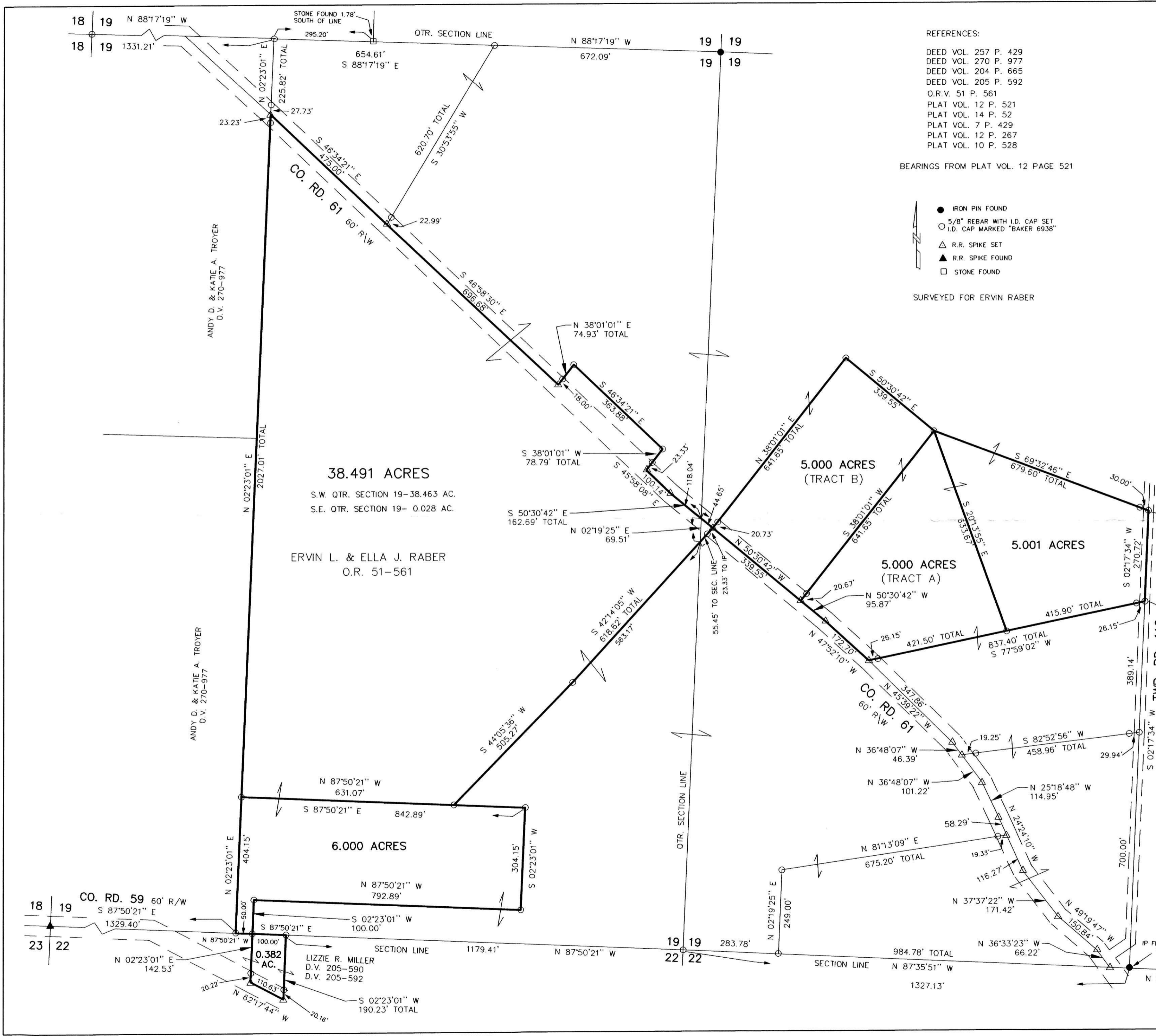

ANDY D. & KATIE A. TROYER
D.V. 270-977

ANDY D. & KATIE A. TROYER
D.V. 270-977

IVAN E. & ALMA YODER
D.V. 278 - 373

IP FD N 02°17'34" E
1.96' OF COR.