

REFERENCES:

- DEED VOL. 194 PAGE 112
- DEED VOL. 272 PAGE 915
- DEED VOL. 256 PAGE 919
- DEED VOL. 242 PAGE 922
- PLAT VOL. 16 PAGE 307
- PLAT VOL. 7 PAGE 427
- S.R. 4 PAGE 108
- S.R. 5 PAGE 144

200000004358
 Filed for Record in
 HOLMES COUNTY, OH
 SALLY MILLER
 On 10-06-2000 At 12:00 pm.
 SMALL PLAT 20.00
 OR Book 17 Page 654 - 654
 OR vol 59 pages 958+961

INDEXED

0 100 200



Scale 1" = 100'

- IRON PIN FOUND
- 5/8" REBAR WITH I.D. CAP SET
I.D. CAP MARKED "BAKER 6938"
- △ R.R. SPIKE SET
- ▲ R.R. SPIKE FOUND
- BOLT FOUND
- ⊗ P.K. NAIL SET

BEARINGS FROM PLAT VOL 16 P

200000004358
 HEARTLAND
 TITLE
 MILLERSBURG,

000287
 APPROVED FOR TRANSFER ONLY
 NO SUBDIVISION PLAT REQUIRED
 (O.R.C. 711.001 & 711.131)
 Lot(s) not for building unless
 approved by Board of Health.
 HOLMES CO. PLANNING COMM.
 By AD Date 10/3/00

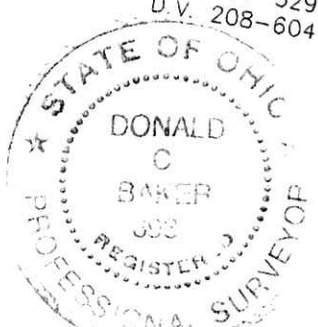
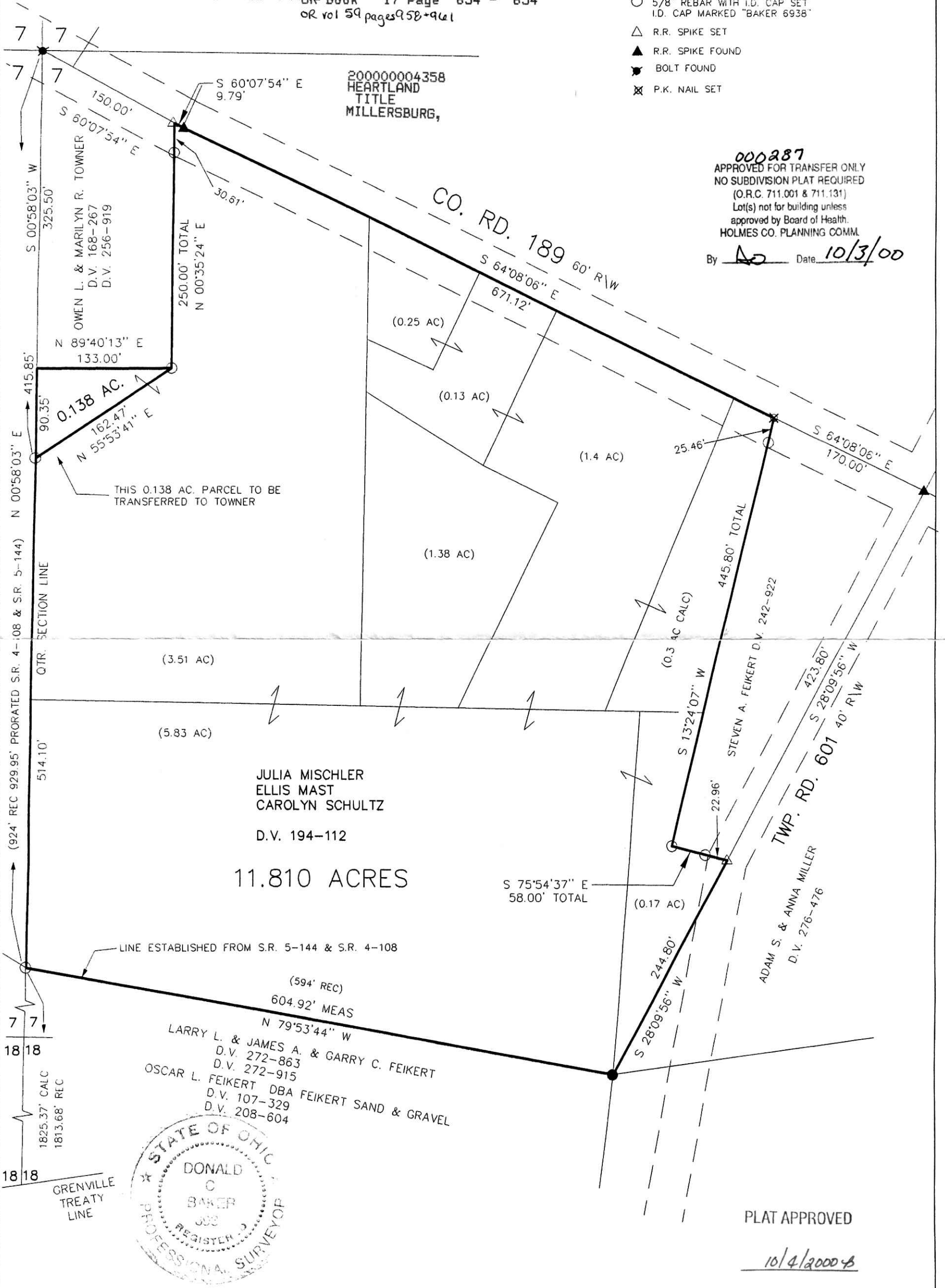

I CERTIFY THIS SURVEY TO BE CORRECT
 TO THE BEST OF MY KNOWLEDGE.
Donald C. Baker
 DONALD C. BAKER PS 6938

AUG. 23, 2000
 File name: C:\JOBS\S-559-00
 F.C.C. - FDB

 <p>DONALD C. BAKER SURVEYING 138 N. CLAY ST. MILLERSBURG, OHIO 44654 PH. 330-674-4788 FAX 330-674-6027</p>	<p>SALT CREEK TOWNSHIP S.E. QTR. SECTION 7 T-14 N; R-12 W HOLMES COUNTY, OHIO</p>
--	--