

BERLIN TOWNSHIP  
 S.W. QTR. SECTION 7  
 T-9N; R-5W  
 HOLMES COUNTY, OHIO



SCALE: 1" = 200'

- IRON PIN FOUND
- ▲ R.R. SPIKE FOUND

VOL. 17 PAGE 653

REFERENCES:

DEED VOL. 241 PAGE 767  
 " " 222 " 697  
 O.R. VOL. 24 PAGE 312  
 " " 30 " 298  
 " " 8 " 227

PLAT VOL. 16 PAGE 194  
 " " 12 " 456  
 " " 16 " 959

BEARINGS FROM PLAT VOL. 12  
 PAGE 450

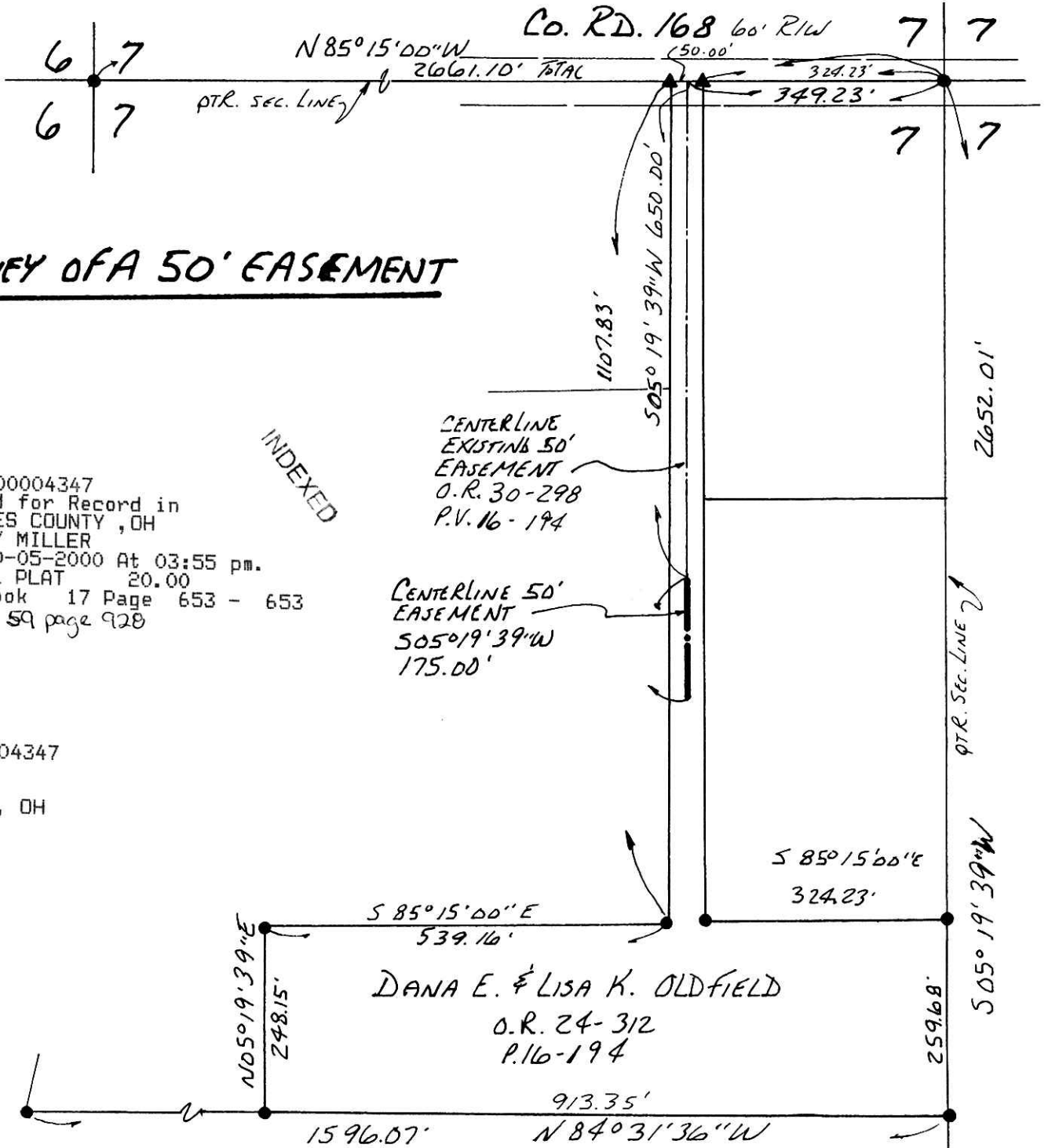

SURVEY OF A 50' EASEMENT

INDEXED

200000004347  
 Filed for Record in  
 HOLMES COUNTY, OH  
 SALLY MILLER  
 On 10-05-2000 At 03:55 pm.  
 SMALL PLAT 20.00  
 OR Book 17 Page 653 - 653  
 OR vol 59 page 928

200000004347  
 TITLE  
 WORKS  
 MALVERN, OH

DANA E. & LISA K. OLDFIELD  
 O.R. 24-312  
 P. 16-194

I CERTIFY THIS SURVEY TO BE CORRECT  
 TO THE BEST OF MY KNOWLEDGE.

Donald C. Baker  
 DONALD C. BAKER P.S. 6938  
 DONALD C. BAKER SURVEYING  
 138 N. CLAY ST.  
 MILLERSBURG, OHIO 44654  
 PH. (330) 674-4788



JUL 4 6, 2000  
 #45000 - M.L. DAVIS

PLAT APPROVED

10/5/2000-DJ

7 7  
 14 14