

BEARINGS ESTABLISHED FROM PLAT 16/571 AND ARE TO DENOTE ANGULAR MEAS. ONLY.

- LEGEND:
- = STONE FD.
  - = 5/8" RE-BAR FD. UNLESS NOTED
  - = POINT-OF-DEPARTURE
  - = 5/8" X 30" RE-BAR W/PLASTIC I.D. CAP SET
  - ⊗ = R/R SPIKE SET
  - △ = R/R SPIKE FD.

REFERENCE DOCUMENTS:  
TAX MAPS  
DEEDS AS SHOWN  
SURVEY PLATS:  
16/571

ADA J. HAWKINS  
D.V. 147/279  
D.V. 257/762  
O.R. 23/268

200000004291  
Filed for Record in  
HOLMES COUNTY, OH  
SALLY MILLER  
On 10-03-2000 At 11:38 am.  
SMALL PLAT 20.00  
OR Book 17 Page 648 - 648  
or vol 59 pg 732

INDEXED

200000004291  
CRITCHFIELD &  
JOHNSTON ATTYS  
MILLERSBURG,

000280  
APPROVED FOR TRANSFER ONLY  
NO SUBDIVISION PLAT REQUIRED  
(O.R.C. 711.001 & 711.131)  
Lots not for building unless  
approved by Board of Health.  
HOLMES CO. PLANNING COMM.  
By AO Date 10/2/00

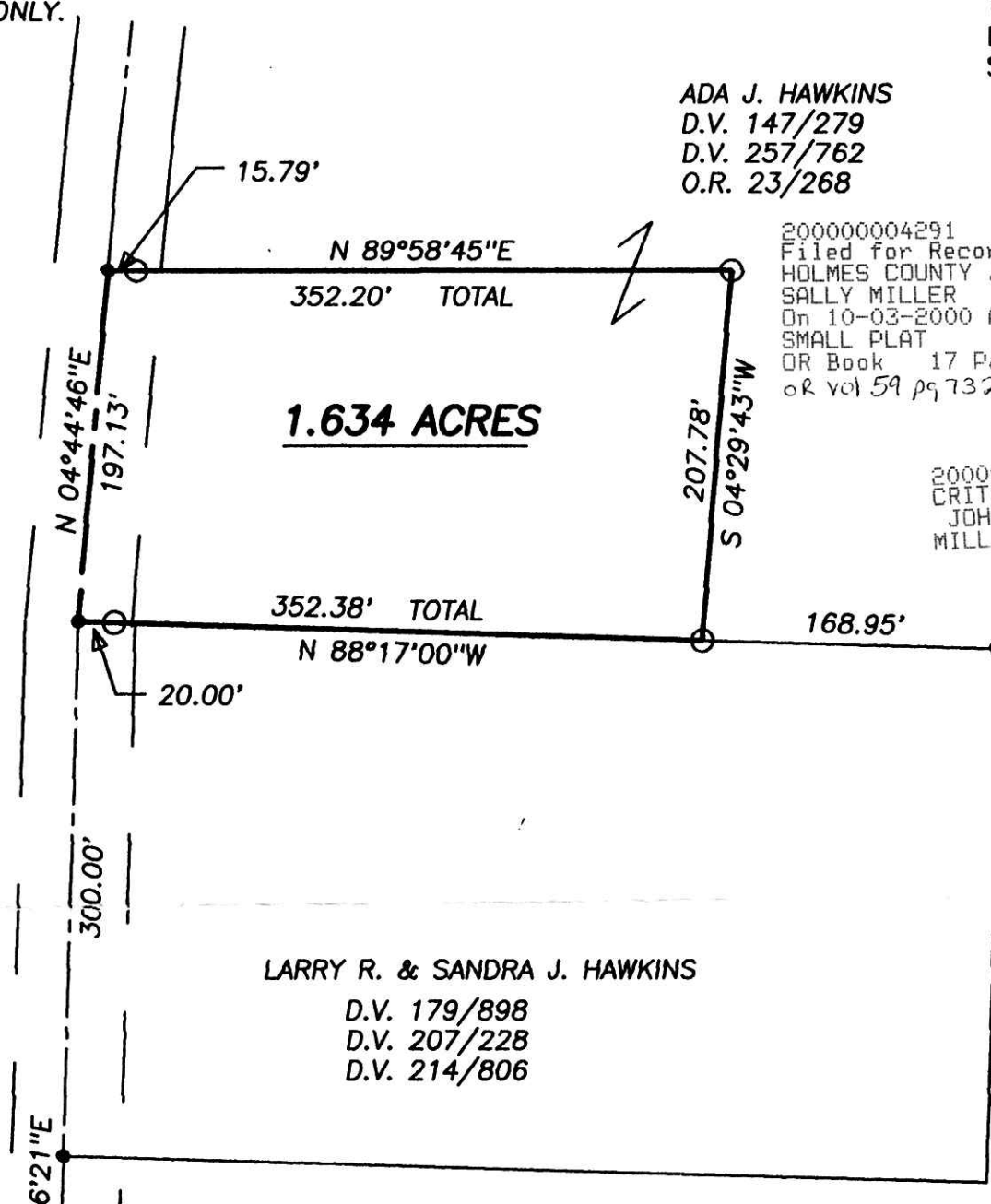

LARRY R. & SANDRA J. HAWKINS  
D.V. 179/898  
D.V. 207/228  
D.V. 214/806

ADA J. HAWKINS  
D.V. 147/279  
D.V. 257/762  
O.R. 23/268



I CERTIFY THIS PLAT & SURVEY TO BE CORRECT TO THE BEST OF MY KNOWLEDGE:

*[Signature]*

AUGUST 24, 2000

JIM SHAMP, REG. SUR. NO. S-6088

DATE

PLAT APPROVED

10/3/00

## HEARTLAND SURVEYING, INC

Jim Shamp  
5210 T.R. 257 MILLERSBURG, OH 44654  
PH: 330-674-4698

SURVEY		STATE	
LARRY R. & SANDRA J. HAWKINS		OHIO	
COUNTY	TWP.	RNG.	TWP.
HOLMES	RICHLAND	8 W	8 N
NORTHEAST QUARTER OF SECTION 15			000829

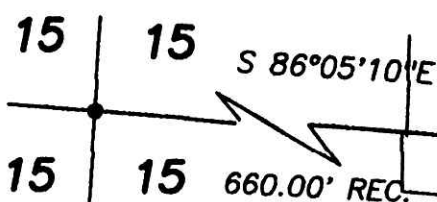

T.R. 33 R/W UNKNOWN 598.40' REC.