

MAIN ST. 60'

GROVER ST. 40'

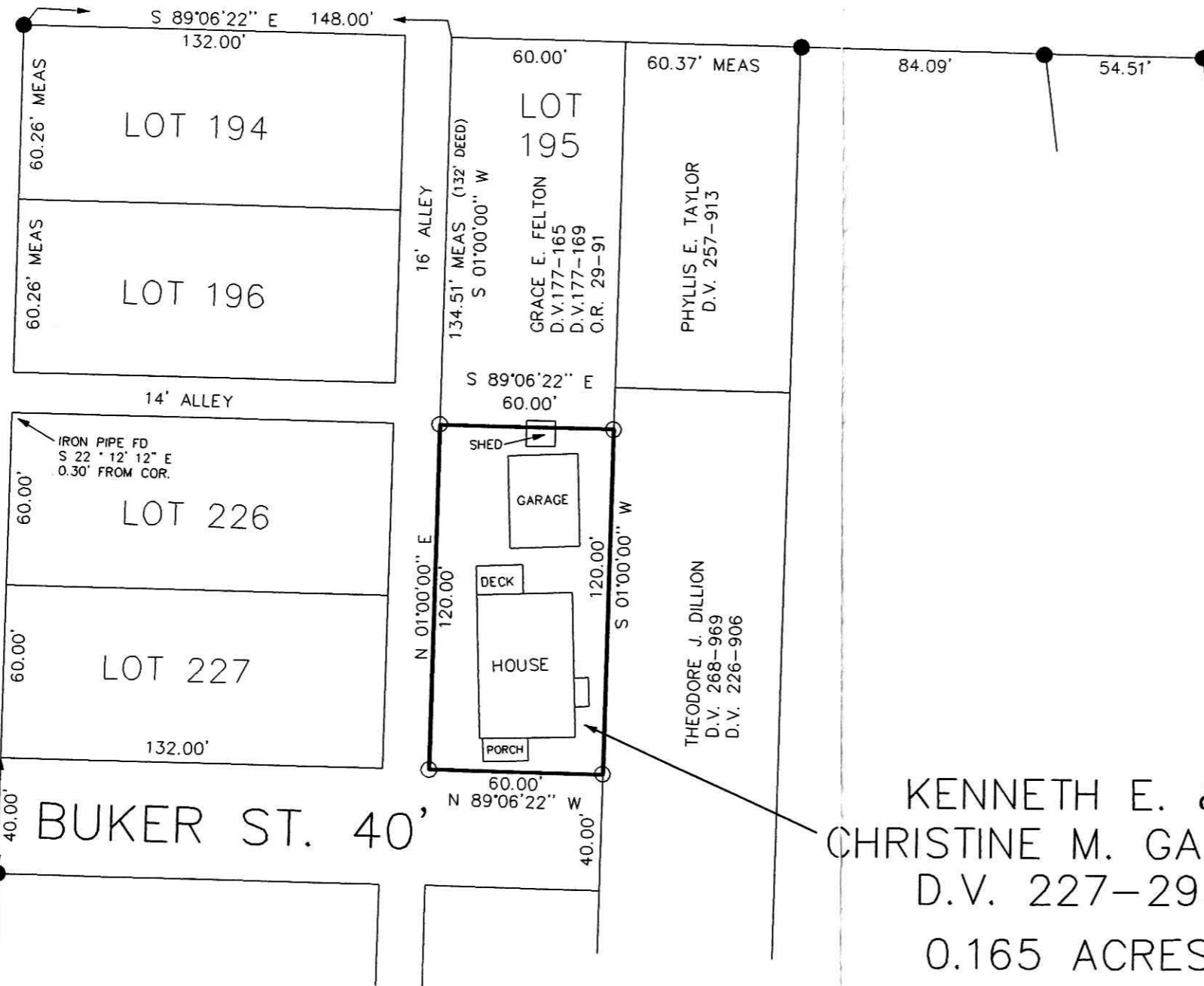

PHYLLIS E. TAYLOR  
D.V. 257-913

THEODORE J. DILLION  
D.V. 268-969  
D.V. 226-906

LOT 195  
GRACE E. FELTON  
D.V. 177-165  
D.V. 177-169  
O.R. 29-91

KENNETH E. &  
CHRISTINE M. GALLION  
D.V. 227-295  
0.165 ACRES

200000004262  
Filed for Record in  
HOLMES COUNTY, OH  
SALLY MILLER  
On 10-02-2000 At 12:34 pm.  
SMALL PLAT 20.00  
DR Book 17 Page 647 - 647  
OR vol 59 pg 50

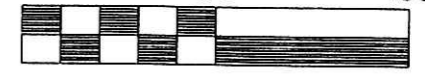

Scale 1" = 50'

- IRON PIN FOUND
- 5/8" REBAR WITH I.D. CAP SET  
I.D. CAP MARKED "BAKER 6938"

REFERENCES:

- DEED VOL. 227 PAGE 295
- DEED VOL. 226 PAGE 906
- O.R. VOL. 29 PAGE 91
- PLAT VOL. 10 PAGE 338
- PLAT VOL. 7 PAGE 197
- PLAT VOL. 1 PAGE 389

BEARINGS ASSUMED

NOTE: SURVEY BY W.L. REIDENBACH, DATED APRIL, 1917  
SHOWS LOTS 194 & 196 BEING 60.3' WIDE AND  
SHOWS THE ALLEY SOUTH OF LOT 196 AS 14' WIDE.  
ALSO SHOWS THE IRON PIPES ALONG MAIN STREET  
AS ORIGINAL MONUMENTS.



I CERTIFY THIS SURVEY TO BE CORRECT  
TO THE BEST OF MY KNOWLEDGE.

*Donald C. Baker*  
DONALD C. BAKER PS 6938

JULY 7, 2000

File name: C:\JOBS\S-397-00

F.C.C. - DCB  
200000004262  
HEARTLAND TITLE  
MILLERSBURG, OH 44654

PLAT APPROVED

*8/21/2000-b*

DONALD C. BAKER SURVEYING  
138 N. CLAY ST.  
MILLERSBURG, OHIO 44654  
PH. 330-674-4788  
FAX 330-674-6027

VILLAGE OF KILLBUCK  
KILLBUCK TOWNSHIP  
SEC. 15, T-8N; R-7W  
HOLMES COUNTY, OHIO

INDEXED