

PAINT TOWNSHIP
 S.W. QTR. SECTION 32
 T-15N; R-11W
 HOLMES COUNTY, OHIO
 (SURVEYED FOR: ELI A. & MARY ANN MAST)



SCALE: 1" = 100'

- IRON PIN FOUND
- 5/8" RE BAR WITH I.D. CAP SET I.D. CAP MARKED "BAKER 6938"

REFERENCES:

DEED VOL. 224	PAGE 455
" "	128 " 587
" "	200 " 206
" "	276 " 757
" "	276 " 755

PLAT VOL. 8 PAGE 154
 " " 16 " 327

200000003875
 Filed for Record in
 HOLMES COUNTY, OH
 SALLY MILLER
 On 09-07-2000 At 12:43 pm.
 SMALL PLAT 20.00
 OR Book 17 Page 625 - 625
 CR vol 58 pg 133

BEARINGS FROM DEED VOL. 276 PAGE 757

INDEXED

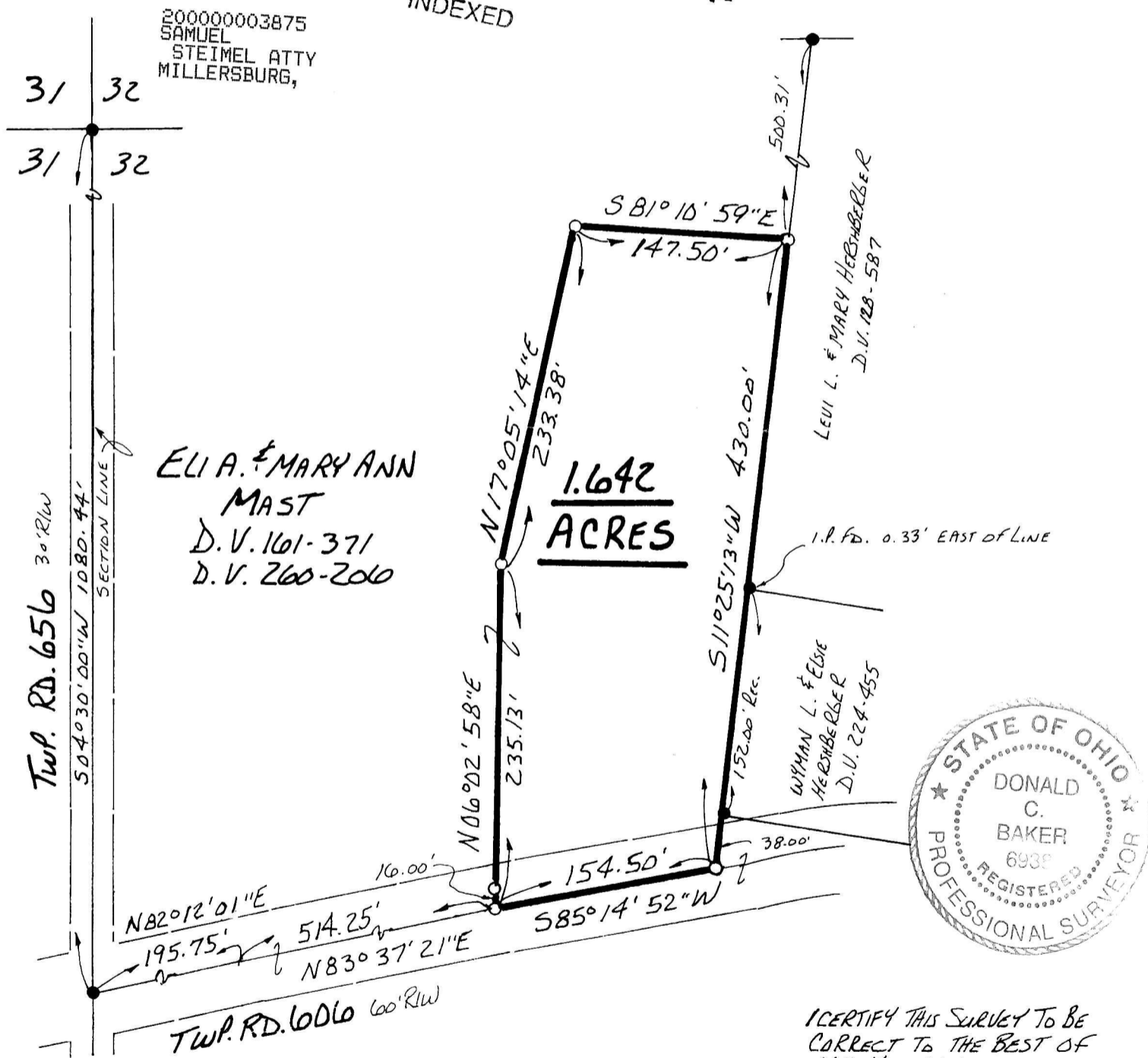

200000003875
 SAMUEL
 STEIMEL ATTY
 MILLERSBURG,

ELI A. & MARY ANN
 MAST
 D.V. 161-371
 D.V. 260-260

**1.642
 ACRES**



I CERTIFY THIS SURVEY TO BE
 CORRECT TO THE BEST OF
 MY KNOWLEDGE.

Donald C. Baker
 DONALD C. BAKER P.S. 6938
 DONALD C. BAKER SURVEYING
 138 N. CLAY ST.
 MILLERSBURG, OHIO 44654
 PH. (330) 674-4788
 NOVEMBER 3, 1999
 #69199 - M.L. DAVIS
 F.C.C. - F.D. BAKER

000250
 APPROVED FOR TRANSFER ONLY
 NO SUBDIVISION PLAT REQUIRED
 (O.R.C. 711.001 & 711.131)
 Lot(s) not for building unless
 approved by Board of Health.
 HOLMES CO. PLANNING COMM.

PLAT APPROVED

By AO Date 9/1/00

9/1/0083