

CLARK TOWNSHIP
N.W. QTR. SECTION 12
T-8 N; R-5 W
HOLMES COUNTY, OHIO

NOTE:
THE 2.468 AC. PARCEL GOES FROM ROMAN HERSHBERGER TO W. & S. BURKHOLDER.
THE 1.260 AC. PARCEL GOES FROM W. & S. BURKHOLDER TO B. & L. YODER.
THE 1.050 AC. PARCEL GOES FROM W. & S. BURKHOLDER TO ROMAN HERSHBERGER.
THE 0.750 AC. PARCEL GOES FROM B. & L. YODER TO ROMAN HERSHBERGER.
THE 0.246 AC. PARCEL GOES FROM ROMAN HERSHBERGER TO ELI JR. HERSHBERGER.
THE 0.060 AC. PARCEL GOES FROM B. & L. YODER TO ELI JR. HERSHBERGER.

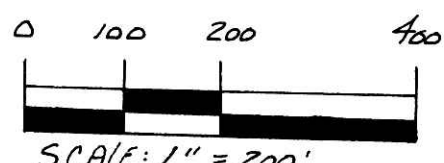

- SCALE: 1" = 200'
- IRON PIN FOUND
 - △ R.R. SAKE SET
 - 5/8" REBAR WITH I.D. CAP SET I.D. CAP MARKED "BAKER 6938"

- REFERENCES:
- DEED VOL. 109 PAGE 233
" " 246 " 269
" " 229 " 789
" " 172 " 193
" " 172 " 195
" " 272 " 972
- PLAT VOL. 4 PAGE 179
" " 4 " 176
" " 4 " 177
" " 5 " 18

- (A) BENJAMIN J. & LIZZIE ANN YODER D.V. 172-195
(B) " " " " " " D.V. 172-193
(C) ELI E. JR. AKA JUNIOR E. & EDNA HERSHBERGER D.V. 167-380 D.V. 263-339 D.V. 272-972

000194 thru 000199
APPROVED FOR TRANSFER ONLY
NO SUBDIVISION PLAT REQUIRED
(O.R.C. 711.001 & 711.131)
Lot(s) not for building unless approved by Board of Health.
HOLMES CO. PLANNING COMM.
By AD Date 7/17/00

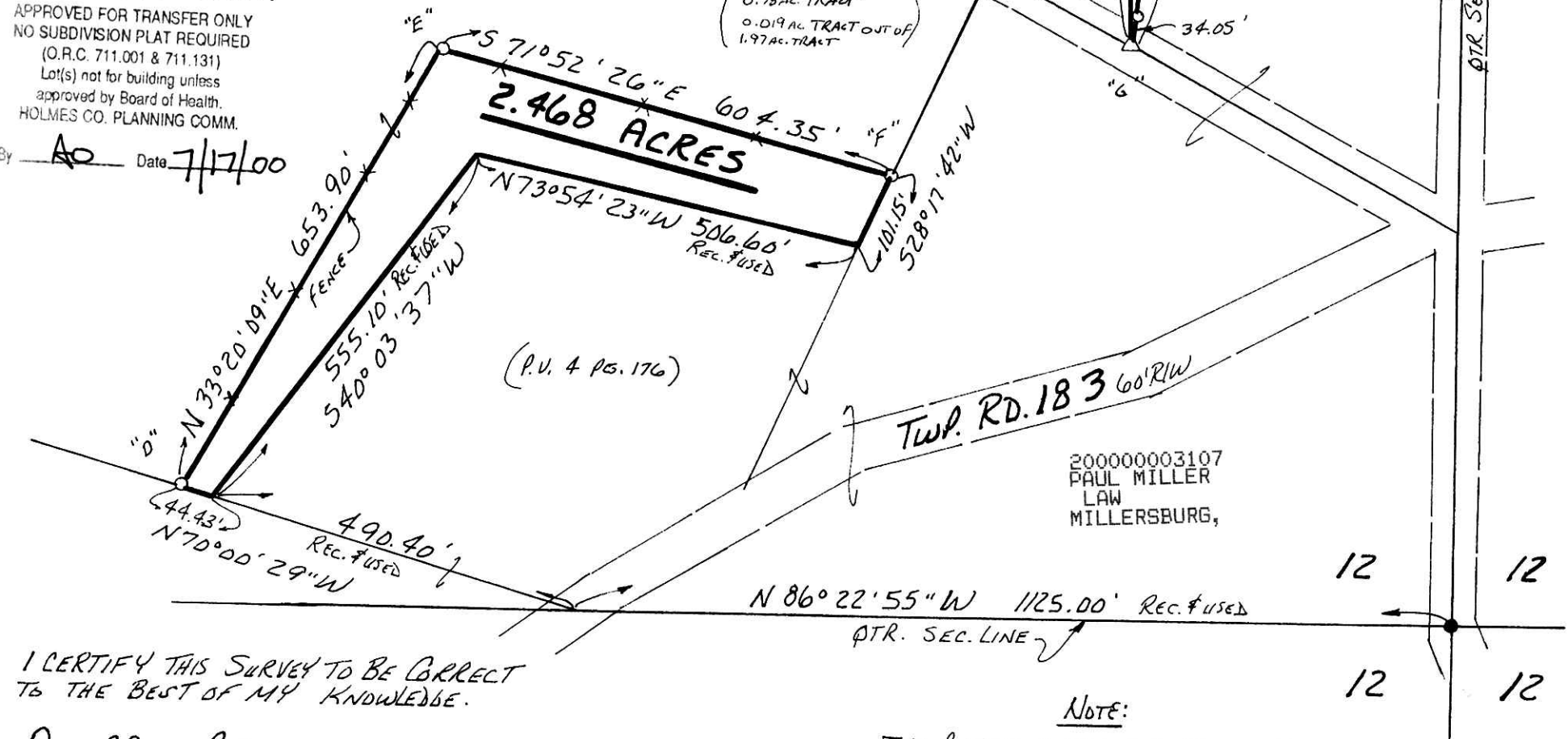

I CERTIFY THIS SURVEY TO BE CORRECT TO THE BEST OF MY KNOWLEDGE.

Donald C. Baker
DONALD C. BAKER P.S. 6938
DONALD C. BAKER SURVEYING
138 N. CLAY ST.
MILLERSBURG, OHIO 44654
PH. (330) 674-4788
JANUARY 24, 2000



NOTE:
THE PURPOSE OF THIS SURVEY IS TO CORRECT SURVEYS BY WM. SELLNER IN 1968 & 1969.
PLAT VOL. 4 PG. 177
" " 4 " 176
" " 4 " 179
" " 5 " 18
JOE YODER THE PREVIOUS OWNER OF THE BURKHOLDER FARM HELPED WM. SELLNER DO THESE SURVEYS. THE PURPOSE OF THE SURVEY BY SELLNER WAS TO SWAP LAND BETWEEN THE HERSHBERGER FARM AND THE THEN YODER FARM.
JOE YODER STATED THAT THE INTENT OF PLAT VOL. 4 PG. 176 WAS TO USE LINE "D" "E" "F" AND THE INTENT OF PLAT VOL. 4 PG. 177 WAS TO USE LINE "G" "H".

PLAT APPROVED

7/17/2000-B

CO. RD. 114 60' R/W

QTR. SEC. LINE

BEARINGS FROM PLAT VOL. 7 PAGE 360.

INDEXED

200000003107
Filed for Record in
HOLMES COUNTY, OH
SALLY MILLER
On 07-18-2000 At 02:42 pm.
SMALL PLAT 20.00
OR Book 17 Page 566 - 566
or 55 pgs 521/523/525/527/529/531

LEVI N. & ABIGAIL YODER
D.V. 145-461 D.V. 181-216 D.V. 246-269

ROMAN E. & GERTIE E. HERSHBERGER
D.V. 169-233

WAYNE P. & SUSIE BURKHOLDER
D.V. 229-789

1.050 ACRES
N 85° 01' 24" W 441.12'
N 86° 05' 14" W 390.30'
N 85° 13' 45" E 706.56'
N 85° 01' 24" W 441.12'
N 85° 01' 24" W 441.12'
N 85° 01' 24" W 441.12'
N 85° 01' 24" W 441.12'

0.246 ACRES
N 26° 50' 47" E 467.60'
S 07° 25' 19" W 35.04'
N 07° 25' 19" E 554.17'
S 07° 25' 19" W 35.04'

1.260 ACRES
N 01° 53' 41" E 855.40'
S 08° 44' 29" W 963.29'
N 01° 53' 41" E 855.40'

0.060 ACRES
N 62° 04' 15" W 212.94'
N 07° 25' 19" E 212.94'
S 14° 03' 45" W 676.17'
N 62° 04' 15" W 212.94'

2.468 ACRES
S 71° 52' 26" E 604.35'
N 73° 54' 23" W 506.60'
S 71° 52' 26" E 604.35'
N 73° 54' 23" W 506.60'

TWP. RD. 183 60' R/W
N 86° 22' 55" W 1125.00' Rec. & Used
QTR. SEC. LINE

12 12
12 12