

PRAIRIE TOWNSHIP  
 S.E. QTR. SECTION 6  
 T-13 N; R-13 W  
 HOLMES COUNTY, OHIO

EVOL 17 PAGE 558  
 200000003031  
 Filed for Record in  
 HOLMES COUNTY, OH  
 SALLY MILLER  
 On 07-13-2000 At 04:14 pm.  
 SMALL PLAT 20.00  
 OR Book 17 Page 558 - 558  
 OR Vol 55 p 280

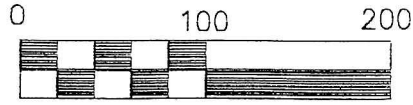

Scale 1" = 100'

REFERENCES:

- DEED VOL. 255 PAGE 348
- DEED VOL. 256 PAGE 917
- DEED VOL. 264 PAGE 820
- PLAT VOL. 12 PAGE 920
- PLAT VOL. 14 PAGE 26
- PLAT VOL. 14 PAGE 35

BEARINGS FROM PLAT VOL. 12 PAGE 920

- IRON PIN FOUND
- 5/8" REBAR WITH I.D. CAP SET  
I.D. CAP MARKED "BAKER 6938"
- POST FOUND

SURVEYED FOR NATHAN R. MILLER  
 3.234 ACRE TRACT TO BE ADDED TO  
 MERLE & WANDA WEAVER TRACT D.V. 264-820



DONALD C. BAKER SURVEYING  
 138 N. CLAY ST.  
 MILLERSBURG, OHIO 44654  
 PH. 330-674-4788  
 FAX 330-674-6027



000162  
 APPROVED FOR TRANSFER ONLY  
 NO SUBDIVISION PLAT REQUIRED  
 (O.R.C. 711.001 & 711.131)  
 Lot(s) not for building unless  
 approved by Board of Health.  
 HOLMES CO. PLANNING COMM.

By AO Date 6/14/00

200000003031  
 ROBERT  
 RINFRET ATTY  
 MILLERSBURG,

I CERTIFY THIS SURVEY TO BE CORRECT  
 TO THE BEST OF MY KNOWLEDGE.

Jamie D. Darr  
 JAMIE D. DARR P.S. 7755

MAY 17, 2000

File name: C:\JOBS\S-340-00\KES\

F.C.C. - JDD

PLAT APPROVED

6/14/2000B

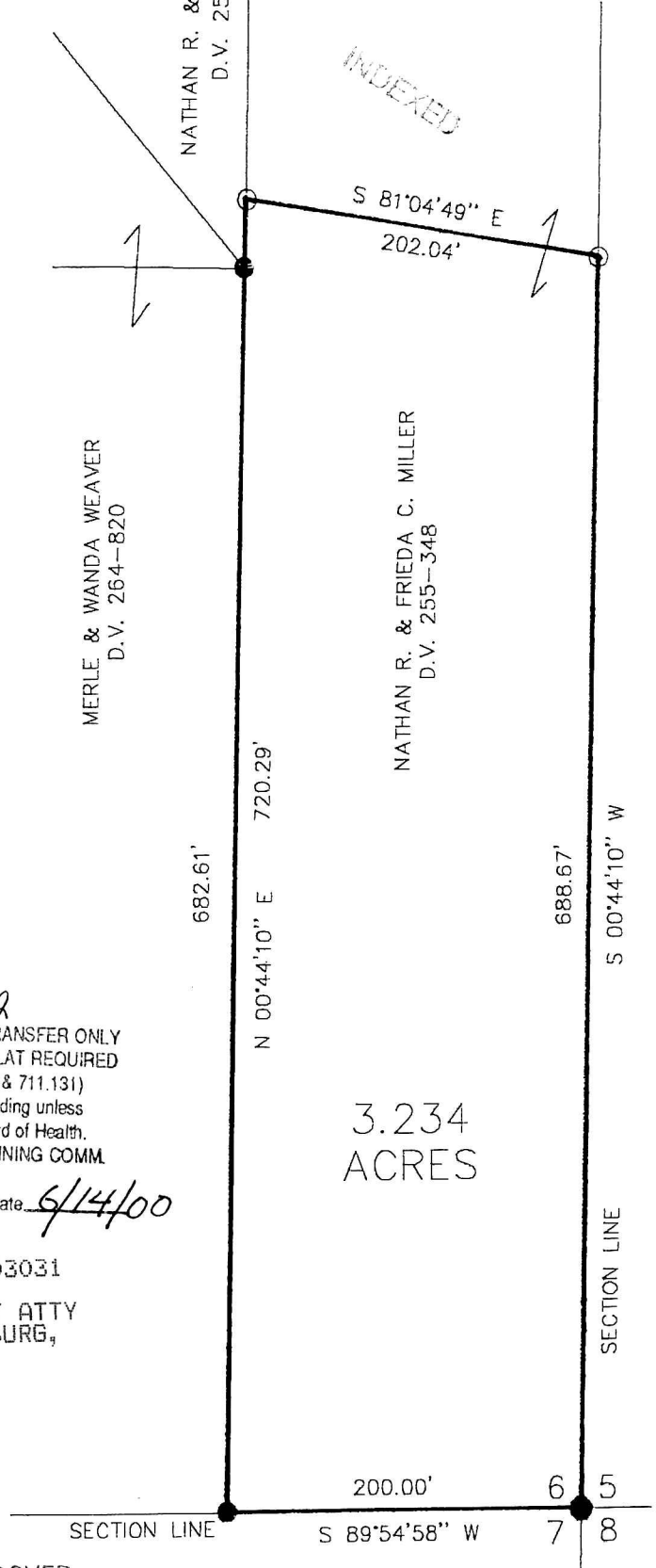

INDEXED

3.234  
 ACRES

SECTION LINE

SECTION LINE