

Part of the:  
Northwest Quarter of Section 17  
Township 8N, Range 4W  
Clark Township, Holmes County  
Ohio

Surveyed, July 1999

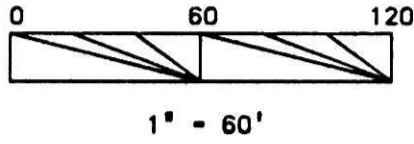

Bearing Basis, Deed (OR 14, pg.521)

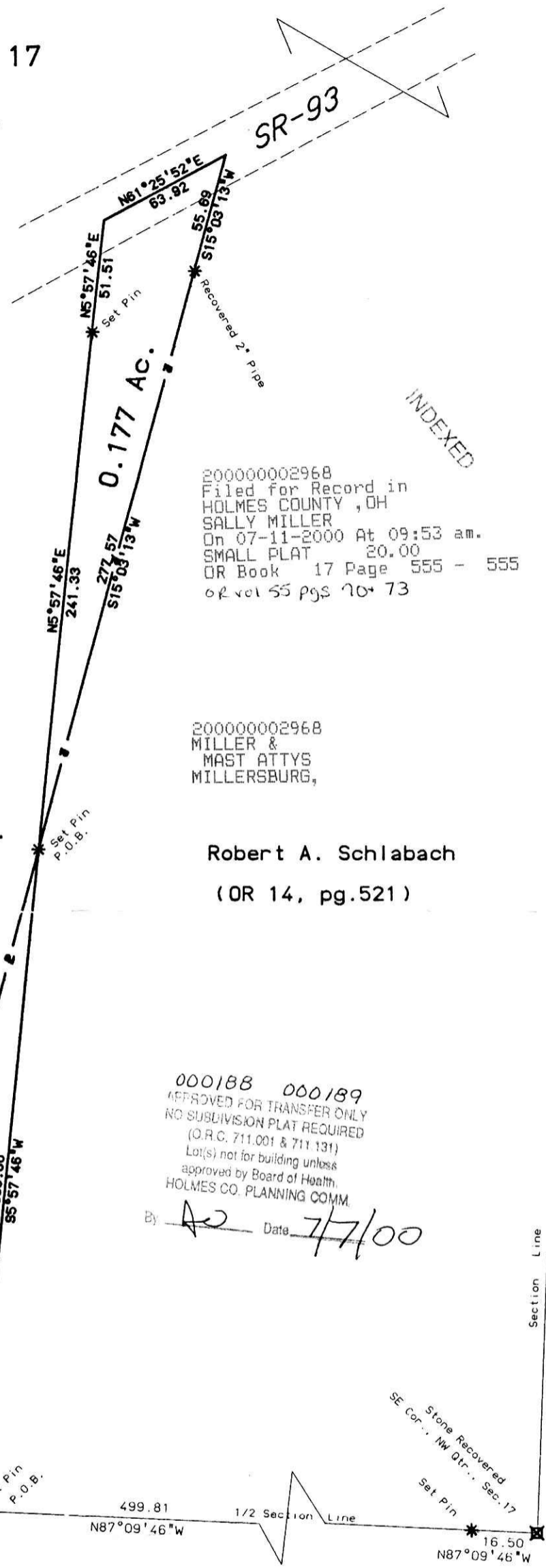

INDEXED

200000002968  
Filed for Record in  
HOLMES COUNTY, OH  
SALLY MILLER  
On 07-11-2000 At 09:53 am.  
SMALL PLAT 20.00  
OR Book 17 Page 555 - 555  
of vol 55 pgs 70 + 73

200000002968  
MILLER &  
MAST ATTYS  
MILLERSBURG,

Robert A. Schlabach  
(OR 14, pg.521)

Countryside Chapel of Baltic, Inc.  
(vol.277, pg.187)

000188 000189  
APPROVED FOR TRANSFER ONLY  
NO SUBDIVISION PLAT REQUIRED  
(O.R.C. 711.001 & 711.131)  
Lot(s) not for building unless  
approved by Board of Health,  
HOLMES CO. PLANNING COMM.  
By AS Date 7/7/00

PLAT APPROVED

7/10/2000-b



Norman J. & Mary E. Troyer  
(vol.167, pg.538 & vol.172, pg.531)

\* - Set 5/8" x 30' ReBar

George W. Stewart, PS 6357