

RAY-MAR HERITAGE PARTNERSHIP
 D.V. 247-422
 D.V. 260-628

REFERENCES:

- DEED VOL. 181 PAGE 170
- DEED VOL. 269 PAGE 152
- DEED VOL. 247 PAGE 422
- DEED VOL. 260 PAGE 628
- DEED VOL. 265 PAGE 543
- PLAT VOL. 5 PAGE 145
- PLAT VOL. 4 PAGE 149

BEARINGS FROM P.V. 5-145

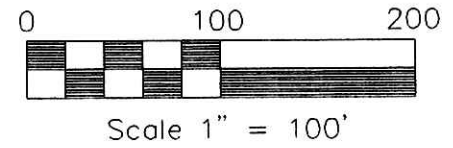
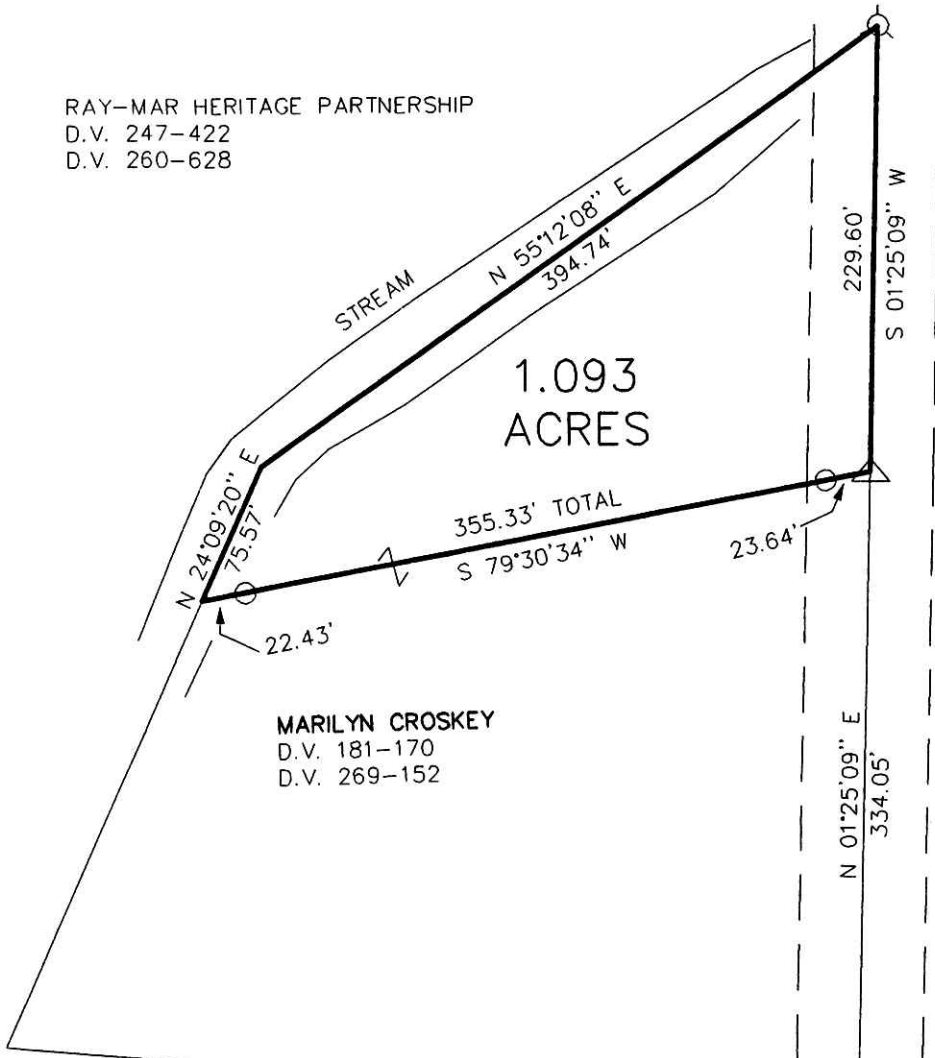

- IRON PIN FOUND
- 5/8" REBAR WITH I.D. CAP SET
I.D. CAP MARKED "BAKER 6938"
- ▲ R.R. SPIKE FOUND
- △ R.R. SPIKE SET
- ⊙ P.K. NAIL W/SHINER SET

200000002831
 Filed for Record in
 HOLMES COUNTY, OH
 SALLY MILLER
 On 06-29-2000 At 02:42 pm.
 SMALL PLAT 20.00
 OR Book 17 Page 544 - 544
 or vol 54pg 541

SURVEYED FOR:
 MARILYN CROSKEY

200000002831
 SAMUEL
 STEIMEL ATTY
 MILLERSBURG,

I CERTIFY THIS SURVEY TO BE CORRECT
 TO THE BEST OF MY KNOWLEDGE.

J. D. Darr
 JAMIE D. DARR P.S.7755

MAY 12, 2000

File name: C:\JOBS\S-272-00\KES\
 F.C.C. - JDD

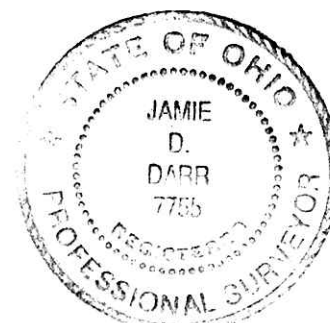

000175
 APPROVED FOR TRANSFER ONLY
 NO SUBDIVISION PLAT REQUIRED
 (O.R.C. 711.001 & 711.131)
 Lot(s) not for building unless
 approved by Board of Health.
 HOLMES CO. PLANNING COMM.
 By AD Date 6/27/00

TWP. RD. 305 66' R/W

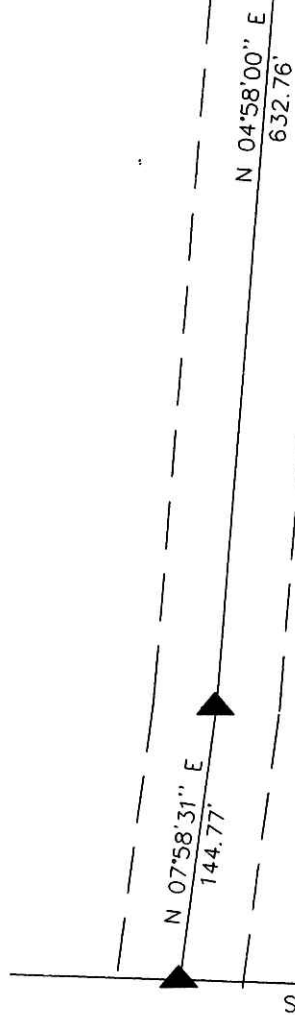

SEC. LINE

N 87°55'12" W 18 | 19
 549.60'

23 | 22

PLAT APPROVED

6/28/00 b

 <p>DONALD C. BAKER SURVEYING 138 N. CLAY ST. MILLERSBURG, OHIO 44654 PH. 330-674-4788 FAX 330-674-6027</p>	<p>LOCATED IN :</p> <p>HARDY TOWNSHIP S.E. QTR. SEC. 18 T-9 N; R-7 W HOLMES COUNTY, OHIO</p>
--	---