

REFERENCES:

DEED VOL. 220 PAGE 626
 " " 247 " 869
 " " 174 " 722
 " " 255 " 960

BEARINGS FROM DEED VOL. 247
 PAGE 869.

200000002646
 Filed for Record in
 HOLMES COUNTY, OH
 SALLY MILLER
 On 06-19-2000 At 10:06 am.
 SMALL PLAT 20.00
 OR Book 17 Page 532 - 532
 OR vol 53 pg 949

VILLAGE OF MILLERSBURG
 HARDY TOWNSHIP
 S.E. QTR. SECTION 19
 T-9N; R-7W
 HOLMES COUNTY, OHIO

(SURVEYED FOR ROBERT & JUDY LING)

0 25 50 100

SCALE: 1" = 50'

- ▲ R.R. SPIKE FOUND
- IRON PIN FOUND
- 5/8" REBAR WITH I.D. CAP SET
 I.D. CAP MARKED "BAKER 6938"

INDEXED

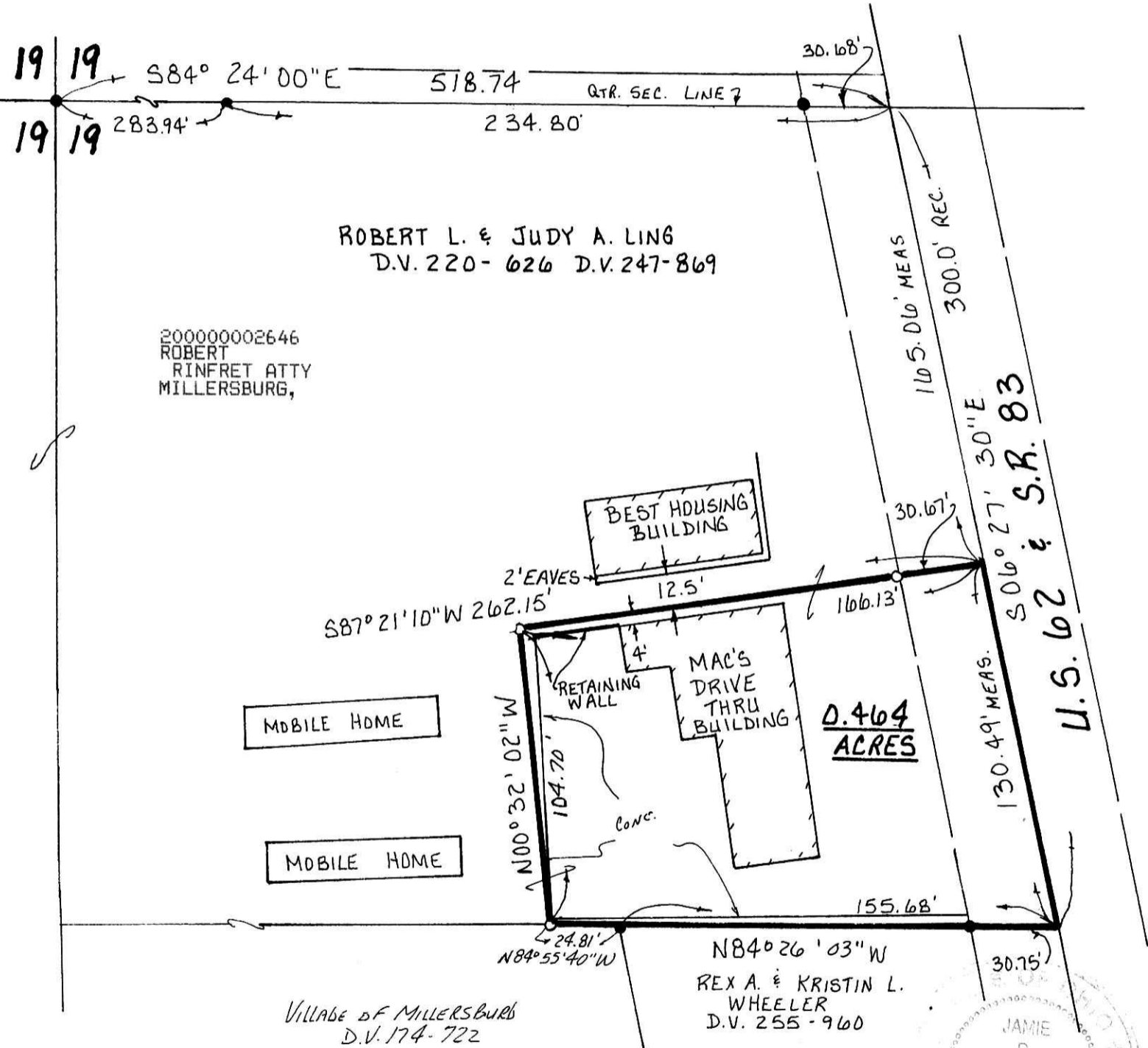

LOT SPLIT

APPROVED BY THE
 VILLAGE OF MILLERSBURG
 PLANNING COMMISSION

NO PLAT REQUIRED

[Signature]
 MILLERSBURG
 PLANNING COMMISSION

DATE: FEB 2, 2000

I CERTIFY THIS SURVEY TO BE CORRECT
 TO THE BEST OF MY KNOWLEDGE.

[Signature]
 JAMIE D. DARR P.S. 7755
 DONALD C. BAKER SURVEYING PLAT APPROVED
 138 N. CLAY ST.
 MILLERSBURG, OHIO 44654
 PH: (330) 674-4788

JANUARY 28, 2000

REVISED MAY 2, 2000
 #

#78099-FJM
 F.L.C. - J.D. DARR

6/16/00