

**SALT CREEK TOWNSHIP  
3RD. QTR. LOTS 17, 19 & 20  
T-1DN; R-SW  
HOLMES COUNTY, OHIO**

(SURVEYED FOR ATLEE & ELLA KAUFMAN)

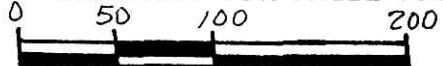

SCALE: 1" = 100'

- IRON PIN FOUND
- 5/8" REBAR WITH I.D. CAPSET
- I.D. CAP MARKED "BAKER 6938"
- ⊙ P.K. NAIL SET
- R - RECORD DISTANCE
- M - MEASURED DISTANCE

**REFERENCES:**

DEED VOL. 189 PAGE 616 PLAT VOL. 10 Pg. 958  
 " " 239 " 95 " " 12 " 213  
 " " 239 " 97 " " 12 " 233  
 " " 276 " 441  
 D.R. VOL. 16 PAGE 335  
 BEARINGS FROM PLAT VOL. 12 PAGE 213

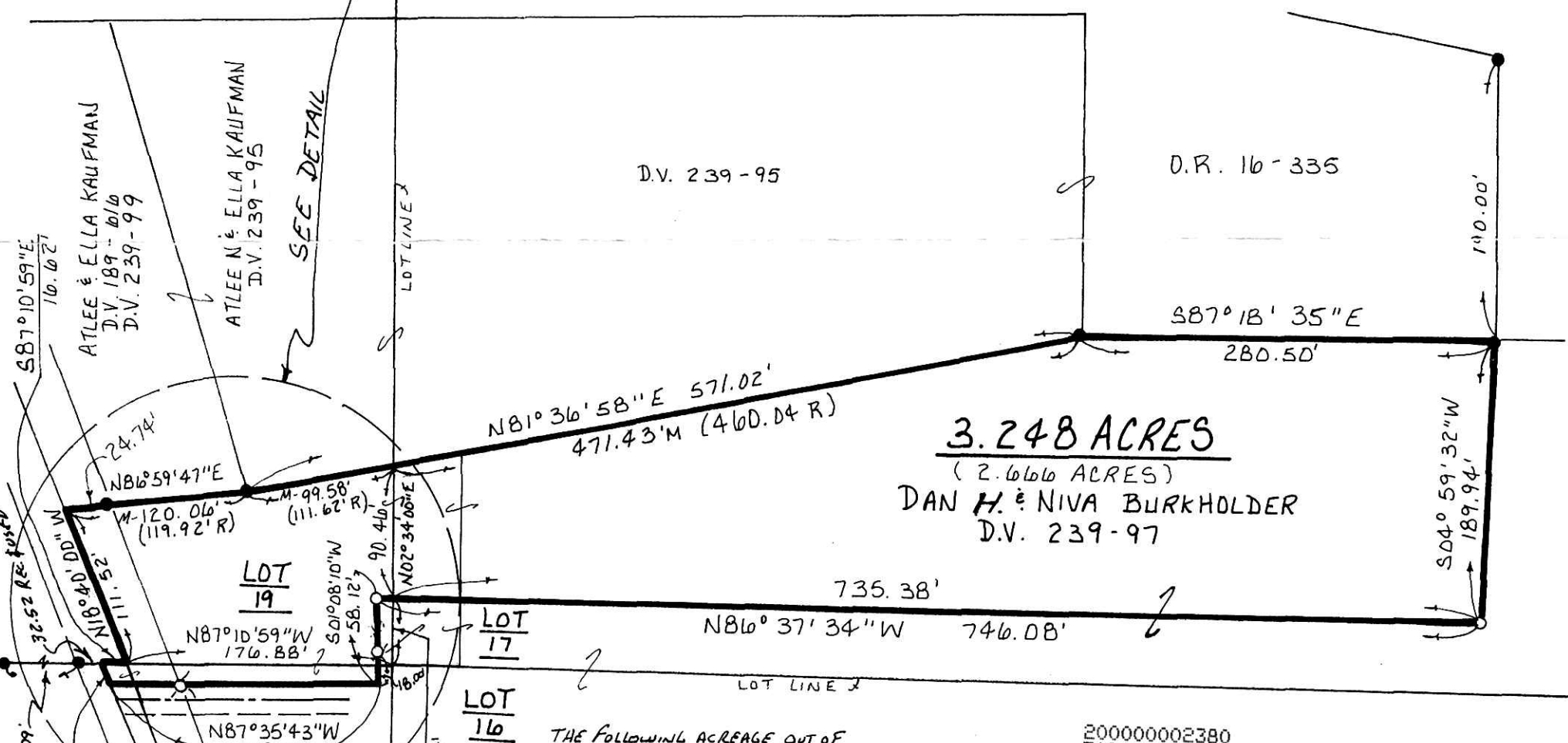
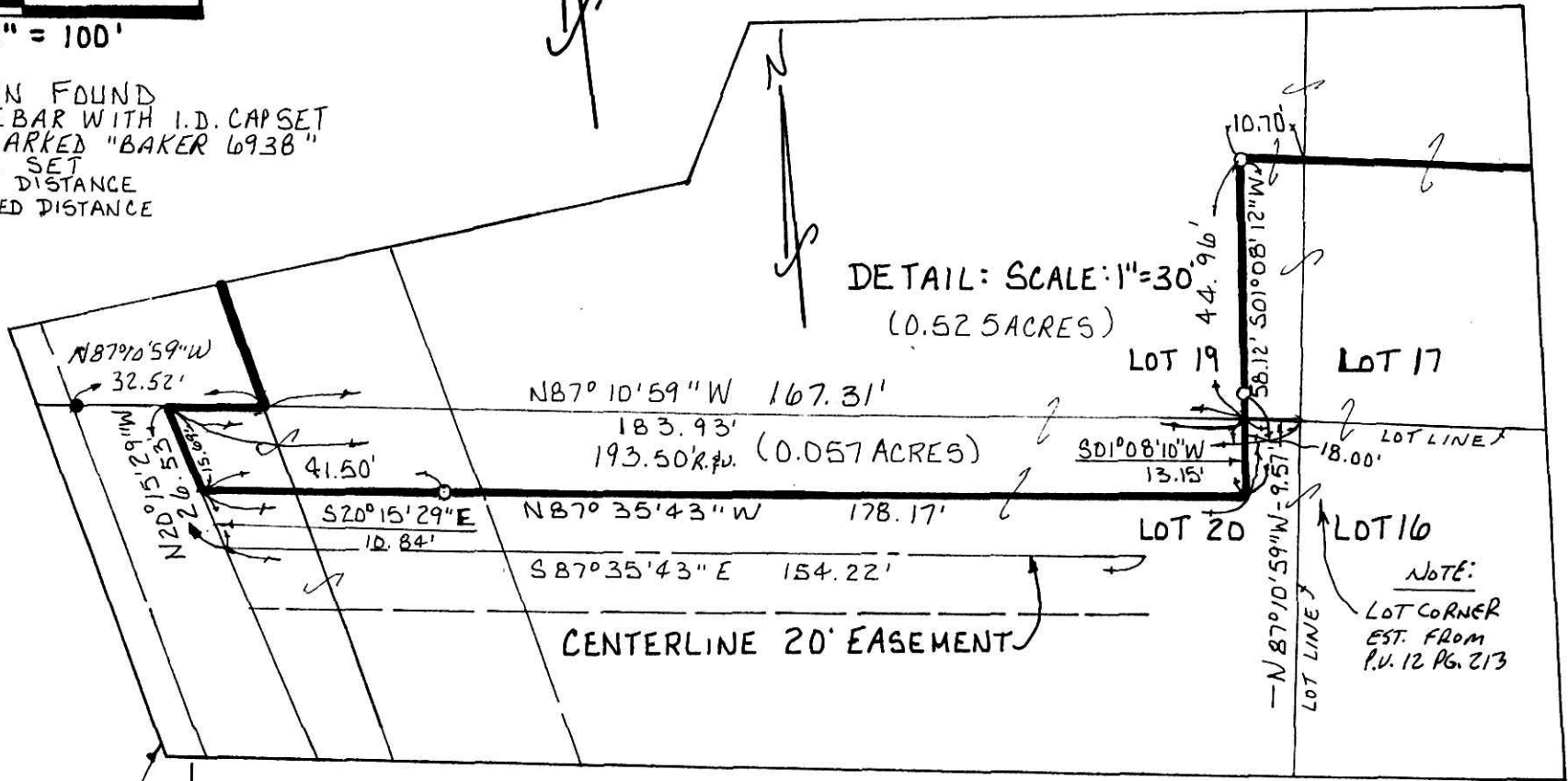

**3.248 ACRES**  
(2.666 ACRES)

DAN H. & NIVA BURKHOLDER  
D.V. 239-97

THE FOLLOWING ACREAGE OUT OF DEED VOL. 239 PAGE 97  
 2.565 AC. OUT OF TRACT 1 (35.158 AC.)  
 0.626 AC. OUT OF TRACT 2 (0.577 AC.)  
 0.057 AC. OUT OF TRACT 3 (1.0 AC.)

200000002380  
 Filed for Record in  
 HOLMES COUNTY, OH  
 SALLY MILLER  
 On 06-01-2000 At 11:59 am.  
 SMALL PLAT 20.00  
 DR Book 17 Page 517 - 517  
 or vol 53 pg 18  
 200000002380  
 PAUL  
 MILLER LAW  
 MILLERSBURG,

I CERTIFY THIS SURVEY TO BE CORRECT TO THE BEST OF MY KNOWLEDGE.



*Donald C. Baker*  
 DONALD C. BAKER P.S. 6938  
 DONALD C. BAKER SURVEYING  
 138 N. CLAY ST.  
 MILLERSBURG, OHIO 44654  
 PH: (330) 674-4788

000146  
 APPROVED FOR TRANSFER ONLY  
 NO SUBDIVISION PLAT REQUIRED  
 (O.R.C. 711.001 & 711.131)  
 Lot(s) not for building unless  
 approved by Board of Health,  
 HOLMES CO. PLANNING COMM  
 By *AO* Date *5/31/00*

JANUARY 10, 2000  
 Revised APRIL 3, 2000  
 M.L. DAVIS  
 #82799-FJM  
 F.C.C. - F.D. BAKER

PLAT APPROVED  
*6/1/00*