

TWP. RD. 6560 60' R/W

30
30

SECTION LINE

N02°59'04"E 444.24' CALC.

35.00'

234.11'
N52°11'35"W

CENTERLINE
50' EASEMENT

239.14'
N04°29'04"W

MOSE H. & ANNA TROYER MILLER
D.V. 216-385 D.V. 251-156 D.V. 251-160
ROMAN J. & FRANCES M. MILLER 1/2 INT.
D.V. 251-162

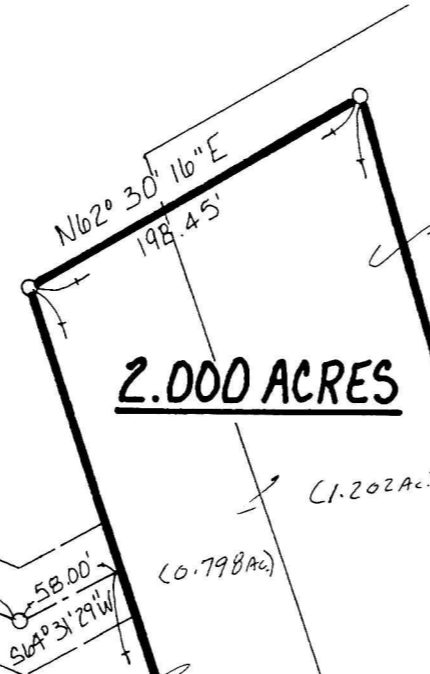

2.000 ACRES

(1.202 Ac.)

(0.798 Ac.)

QTR. SEC. LINE
N86°31'51"W

2686.10'

521.59'
S13°27'49"E

186.00'

1952.25'

29
29

000067
APPROVED FOR TRANSFER ONLY
NO SUBDIVISION PLAT REQUIRED
(O.R.C. 711.001 & 711.131)
Lot(s) not for building unless
approved by Board of Health.
HOLMES CO. PLANNING COMM.
By AO Date 3/10/00

REFERENCES:
DEED VOL. 216 PAGE 385
" " 251 " 156
" " 251 " 160
" " 251 " 162

BEARINGS FROM PLAT VOL. 16
PAGE 465

PAINT TOWNSHIP
N.W. QTR. SECTION 29
T-15N; R-11W
HOLMES COUNTY, OHIO

0 50 100 200
SCALE: 1"=100

- STONE FOUND
- IRON PIN
- 5/8" REBAR WITH I.D. CAP SET
I.D. CAP MARKED "BAKER 6938"

(SURVEYED FOR IVAN M. MILLER)



200000001090
Filed for Record in
HOLMES COUNTY, OH
SALLY MILLER
On 03-13-2000 At 03:14 pm.
SMALL PLAT 20.00
OR Book 17 Page 425 - 425
OR Vol 48 pg 46
200000001090
MILLER &
MAST ATTYS
MILLERSBURG,

I CERTIFY THIS SURVEY TO BE CORRECT
TO THE BEST OF MY KNOWLEDGE.

Donald C Baker

DONALD C. BAKER P.S. 6938
138 N. CLAY ST.
MILLERSBURG, OHIO 44654
PH: (330) 674-4788

FEBRUARY 9, 1999

#6099-FJM
F.C.C.-J.D. DARR

PLAT APPROVED

3/13/00

INDEXED