

BERLIN TOWNSHIP
N.W. QTR. SECTION 5
T-9N; R-5W
HOLMES COUNTY, OHIO
(SURVEYED FOR JOHN H. MILLER)

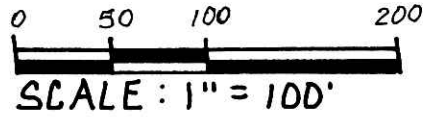

- IRON PIN FOUND
- 5/8" REBAR WITH I.D. CAP SET
I.D. CAP MARKED "BAKER 6938"



TWP. RD. 362

60' RIW
4TH QTR. T-10N; R-5W
LOT 24 SALT CREEK TWP.

BERLIN TWP. SEC. LINE
T-9N; R-5W
SEC. 5

PAUL J. & ANNA MILLER
D.V. 249-678

200000001066
Filed for Record in
HOLMES COUNTY, OH
SALLY MILLER
On 03-10-2000 At 03:49 pm.
SMALL PLAT 20.00
OR Book 17 Page 424 - 424
or vol 48.551

INDEXED

S85° 53' 28" E 653.40'

1.500 ACRES

ABE D. & VERNA WEAVER
D.V. 212-226

N85° 53' 28" W 653.40'

100.00'
S04° 10' 00" W

REFERENCES:

DEED VOL. 212 PAGE 226
" " 249 " 678

200000001066
HEARTLAND
TITLE
MILLERSBURG,

BEARINGS FROM DEED VOL. 249
PAGE 678

CO. RD. 207

40' RIW

I.P. FD. N85° 35' 27" W
5.24' FROM CORNER

4400.74' (MEAS.)

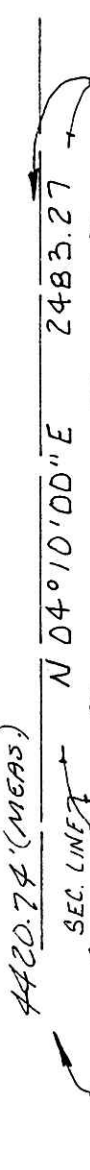

I CERTIFY THIS SURVEY TO BE
CORRECT TO THE BEST OF MY KNOWLEDGE.



Donald C. Baker
DONALD C. BAKER P.S. 6938
DONALD C. BAKER SURVEYING
138 N. CLAY ST.
MILLERSBURG, OHIO 44654
PH: (330) 674-4788

FEBRUARY 7, 2000 #200-FJM
F.C.C. - F.D. BAKER

0000 56

APPROVED FOR TRANSFER ONLY
NO SUBDIVISION PLAT REQUIRED
(O.R.C. 711.001 & 711.131)
Lot(s) not for building unless
approved by Board of Health.
HOLMES CO. PLANNING COMM.

PLAT APPROVED

2/29/00

By AO Date 2/29/00