

000047 000048  
 APPROVED FOR TRANSFER ONLY  
 NO SUBDIVISION PLAT REQUIRED  
 (O.R.C. 711.001 & 711.131)  
 Lot(s) not for building unless  
 approved by Board of Health.  
 HOLMES CO. PLANNING COMM.  
 By AS Date 2/12/00

PLAT 17  
 PAGE 396

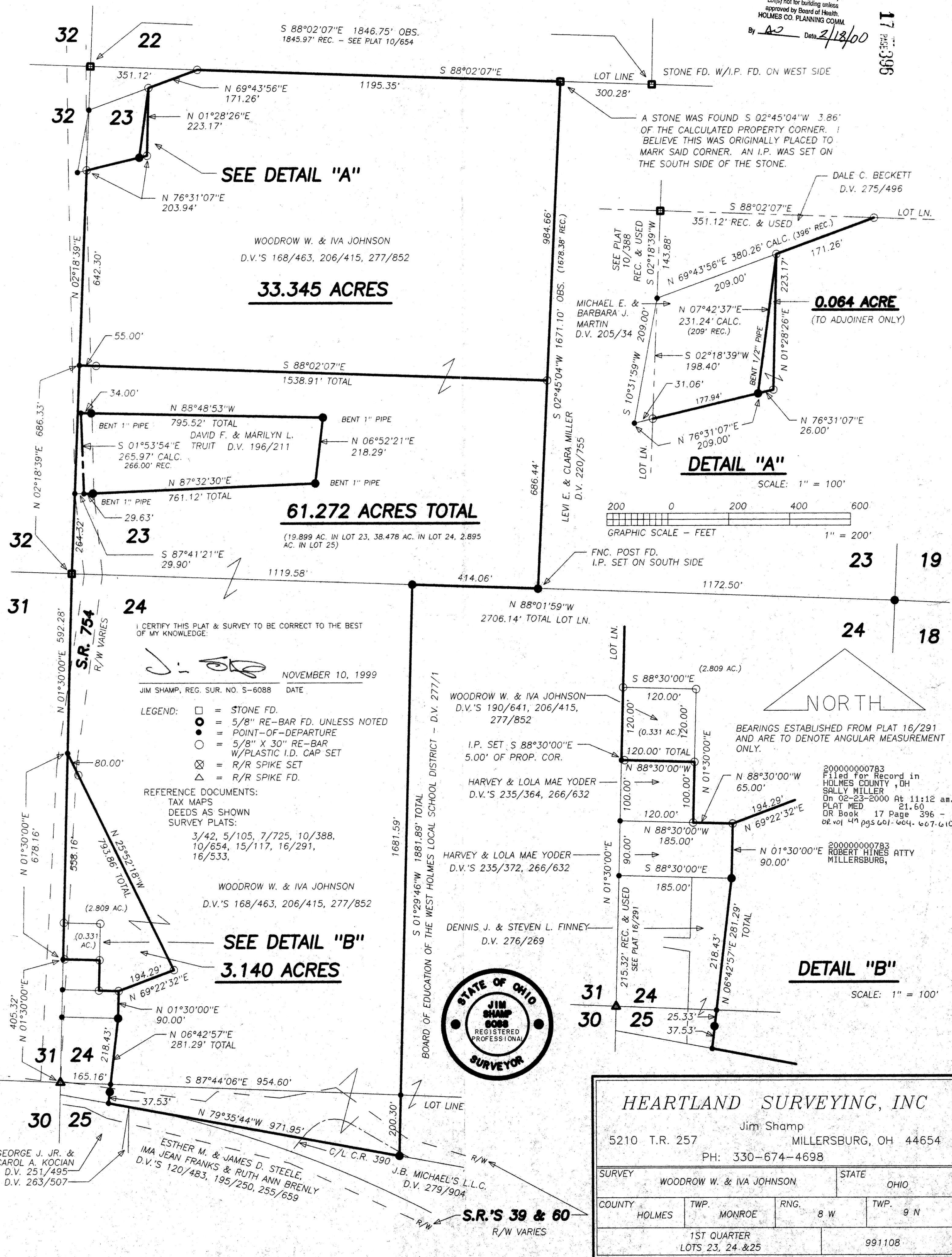

**SEE DETAIL "A"**

A STONE WAS FOUND S 02°45'04"W 3.86' OF THE CALCULATED PROPERTY CORNER. I BELIEVE THIS WAS ORIGINALLY PLACED TO MARK SAID CORNER. AN I.P. WAS SET ON THE SOUTH SIDE OF THE STONE.

**DETAIL "A"**

SCALE: 1" = 100'

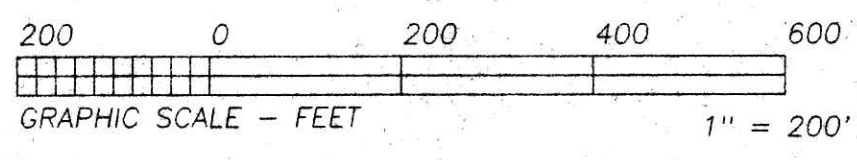

I CERTIFY THIS PLAT & SURVEY TO BE CORRECT TO THE BEST OF MY KNOWLEDGE.

*Jim Shamp*  
 NOVEMBER 10, 1999  
 JIM SHAMP, REG. SUR. NO. S-6088 DATE

- LEGEND:
- = STONE FD.
  - = 5/8" RE-BAR FD. UNLESS NOTED
  - = POINT-OF-DEPARTURE
  - = 5/8" X 30" RE-BAR W/PLASTIC I.D. CAP SET
  - ⊗ = R/R SPIKE SET
  - △ = R/R SPIKE FD.

REFERENCE DOCUMENTS:  
 TAX MAPS  
 DEEDS AS SHOWN  
 SURVEY PLATS:  
 3/42, 5/105, 7/725, 10/388,  
 10/654, 15/117, 16/291,  
 16/533.

NORTH

BEARINGS ESTABLISHED FROM PLAT 16/291 AND ARE TO DENOTE ANGULAR MEASUREMENT ONLY.

200000000783  
 Filed for Record in  
 HOLMES COUNTY, OH  
 SALLY MILLER  
 On 02-23-2000 At 11:12 am.  
 PLAT MED 21.60  
 OR Book 17 Page 396 - 396  
 or vol 47 pgs 601-604, 607-610

200000000783  
 ROBERT HINES ATTY  
 MILLERSBURG,

INDEXED

**DETAIL "B"**

SCALE: 1" = 100'

<b>HEARTLAND SURVEYING, INC</b>				
Jim Shamp 5210 T.R. 257 MILLERSBURG, OH 44654 PH: 330-674-4698				
SURVEY		WOODROW W. & IVA JOHNSON		STATE
				OHIO
COUNTY	TWP.	RNG.	TWP.	
HOLMES	MONROE	8 W	9 N	
1ST QUARTER			991108	
LOTS 23, 24 & 25				

PLAT APPROVED

*2/22/00*