

CURVE	RADIUS	TANGENT	LENGTH	DELTA	DEGREE	CHORD	CH.BEARING
A	1959.50'	529.93'	1035.10'	30°15'59"	2°55'26"	1023.11'	S 73°51'32"W

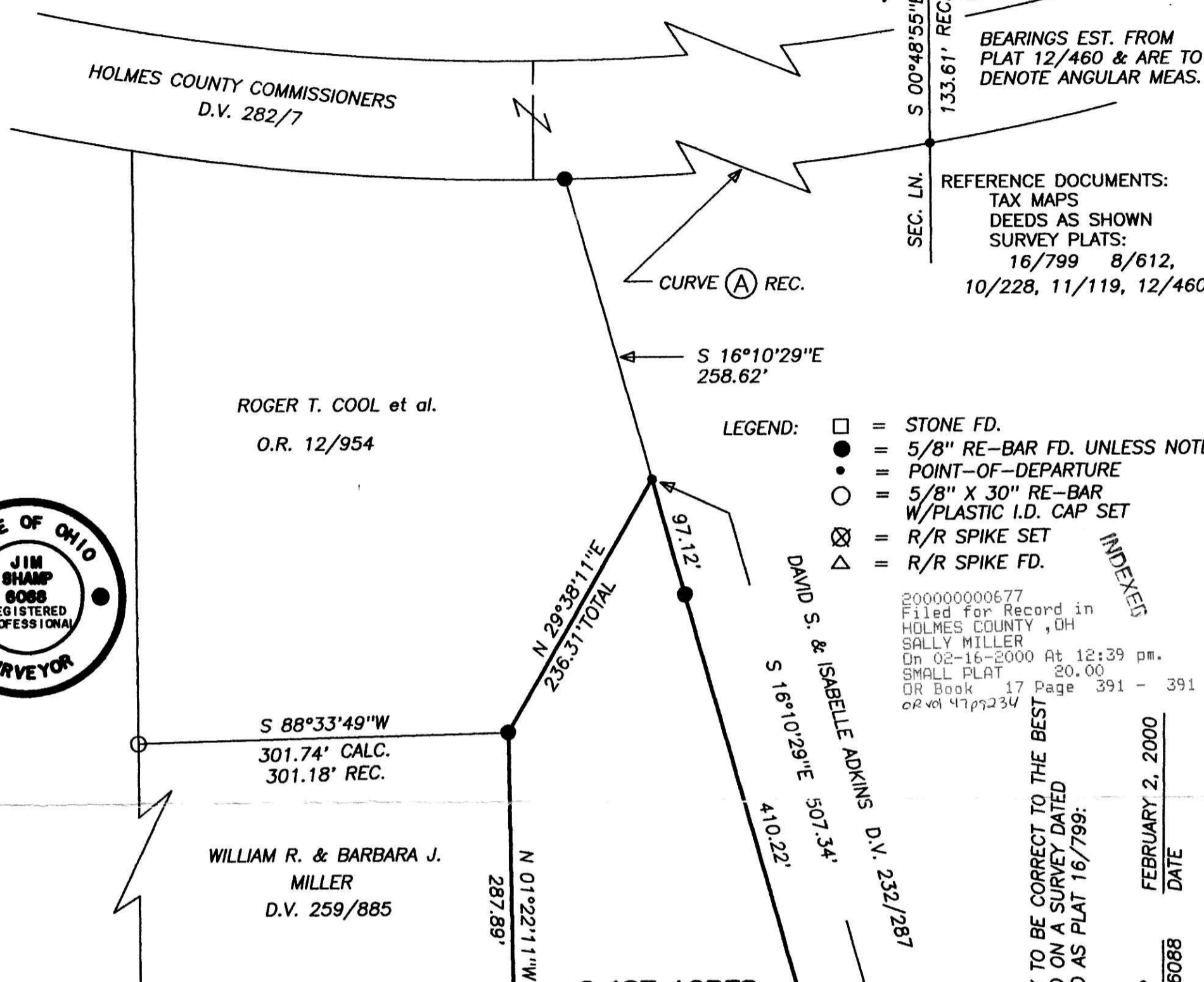
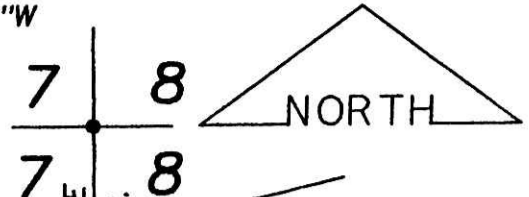

BEARINGS EST. FROM PLAT 12/460 & ARE TO DENOTE ANGULAR MEAS.

REFERENCE DOCUMENTS:  
TAX MAPS  
DEEDS AS SHOWN  
SURVEY PLATS:  
16/799 8/612,  
10/228, 11/119, 12/460

- LEGEND:
- = STONE FD.
  - = 5/8" RE-BAR FD. UNLESS NOTED
  - = POINT-OF-DEPARTURE
  - = 5/8" X 30" RE-BAR W/PLASTIC I.D. CAP SET
  - ⊗ = R/R SPIKE SET
  - △ = R/R SPIKE FD.

200000000677  
Filed for Record in  
HOLMES COUNTY, OH  
SALLY MILLER  
On 02-16-2000 At 12:39 pm.  
SMALL PLAT 20.00  
OR Book 17 Page 391 - 391  
or vol 47pg234



I CERTIFY THIS PLAT & SURVEY TO BE CORRECT TO THE BEST OF MY KNOWLEDGE AND BASED ON A SURVEY DATED JUNE 10, 1998 AND RECORDED AS PLAT 16/799:

INDEXED  
FEBRUARY 2, 2000  
DATE

JIM SHAMP, REG. SUR. NO. S-6088

<b>HEARTLAND SURVEYING, INC</b>		OHIO	
5210 T.R. 257	MILLERSBURG, OH 44654	STATE	OHIO
Jim Shamp	PH: 330-674-4698	TWP.	8 N
DALE D. HERSHBERGER		RNG.	7 W
HOLMES	KILLBUCK		
S.E. QUARTER OF SECTION 7			
			5/86/980611

WILLIAM R. & BARBARA J. MILLER  
D.V. 259/885

N.E. QTR., S.E. QTR., SEC. 7  
S.E. QTR., S.E. QTR., SEC. 7

DALE D. HERSHBERGER  
D.V. 256/306

PLAT APPROVED  
2/16/2000

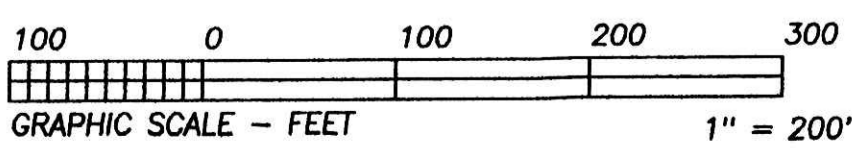

200000000677  
MILLER & MAST ATTORNEYS  
MILLERSBURG, OH 44654