

**REFERENCES:**

DEED VOL. 276 PAGE 534  
 " " 276 " 326  
 PLAT VOL. 116 PAGE 294  
 BEARINGS FROM DEED VOL.  
 276 PAGE 326.

WALNUT CREEK TOWNSHIP  
 N.W. QTR. FRACTIONAL SECTION 13  
 T-9N; R-5W  
 HOLMES COUNTY, OHIO

(SURVEYED FOR OWEN BURKHOLDER)

0 50 100 200

SCALE: 1" = 100'

- ▲ R.R. SPIKE FOUND
- IRON PIN FOUND
- 5/8" REBAR WITH I.D. CAP SET
- I.D. CAP MARKED "BAKER 6938"

200000000563  
 Filed for Record in  
 HOLMES COUNTY, OH  
 SALLY MILLER  
 On 02-08-2000 At 12:24 pm.  
 SMALL PLAT 20.00  
 OR Book 17 Page 381 - 381  
 or vol 46 pg 848

**NOTE:**  
 1.500 ACRE PARCEL  
 TO BE ADDED TO NELSON  
 & ESTA YODER PROPERTY.

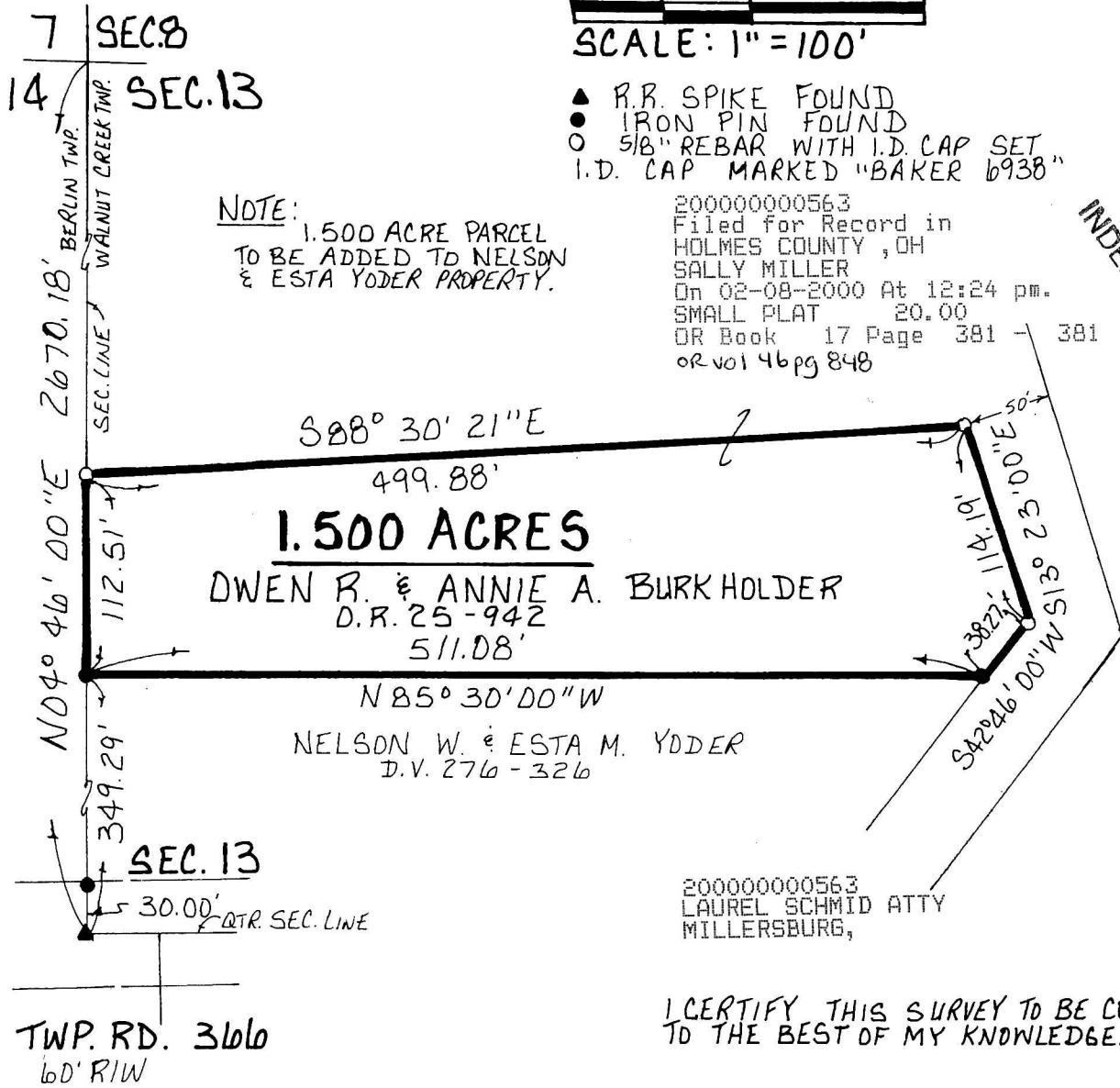

INDEXED

200000000563  
 LAUREL SCHMID ATTY  
 MILLERSBURG,

I CERTIFY THIS SURVEY TO BE CORRECT  
 TO THE BEST OF MY KNOWLEDGE.

*Donald C. Baker*  
 DONALD C. BAKER P.S. 6938

DONALD C. BAKER SURVEYING

138 N. CLAY ST.  
 MILLERSBURG, OHIO 44654  
 PH: (330) 674-4788

DECEMBER 28, 1999

# B2099-FJM  
 F.C.C. - F.D. BAKER



000026  
 APPROVED FOR TRANSFER ONLY  
 NO SUBDIVISION PLAT REQUIRED  
 (O.R.C. 711.001 & 711.131)  
 Lot(s) not for building unless  
 approved by Board of Health.  
 HOLMES CO. PLANNING COMM.

By *AD* Date *2/4/00*

PLAT APPROVED

*2/7/00 RY*