

| CURVE | RADIUS | TANGENT | LENGTH | DELTA | DEGREE | CHORD | CH.BEARING |
|-------|----------|---------|---------|----------|----------|---------|--------------|
| A | 1911.51' | 109.98' | 219.72' | 6°35'09" | 2°59'51" | 219.60' | N 55°08'43"E |
| B | 1911.51' | 117.91' | 235.52' | 7°03'34" | 2°59'51" | 235.37' | S 61°58'04"W |

REFERENCE DOCUMENTS:

TAX MAPS
DEEDS AS SHOWN
SURVEY PLATS: 3/33B, 8/95, 10/669, 12/185,
12/829
200000000389
Filed for Record in
HOLMES COUNTY, OH
SALLY MILLER
On 01-27-2000 At 01:08 pm.
SMALL PLAT 20.00
OR Book 17 Page 369 - 369
OR vol 46 pg 381

JEFFERY A. GEOG
D.V.'S 245/848, 277/39

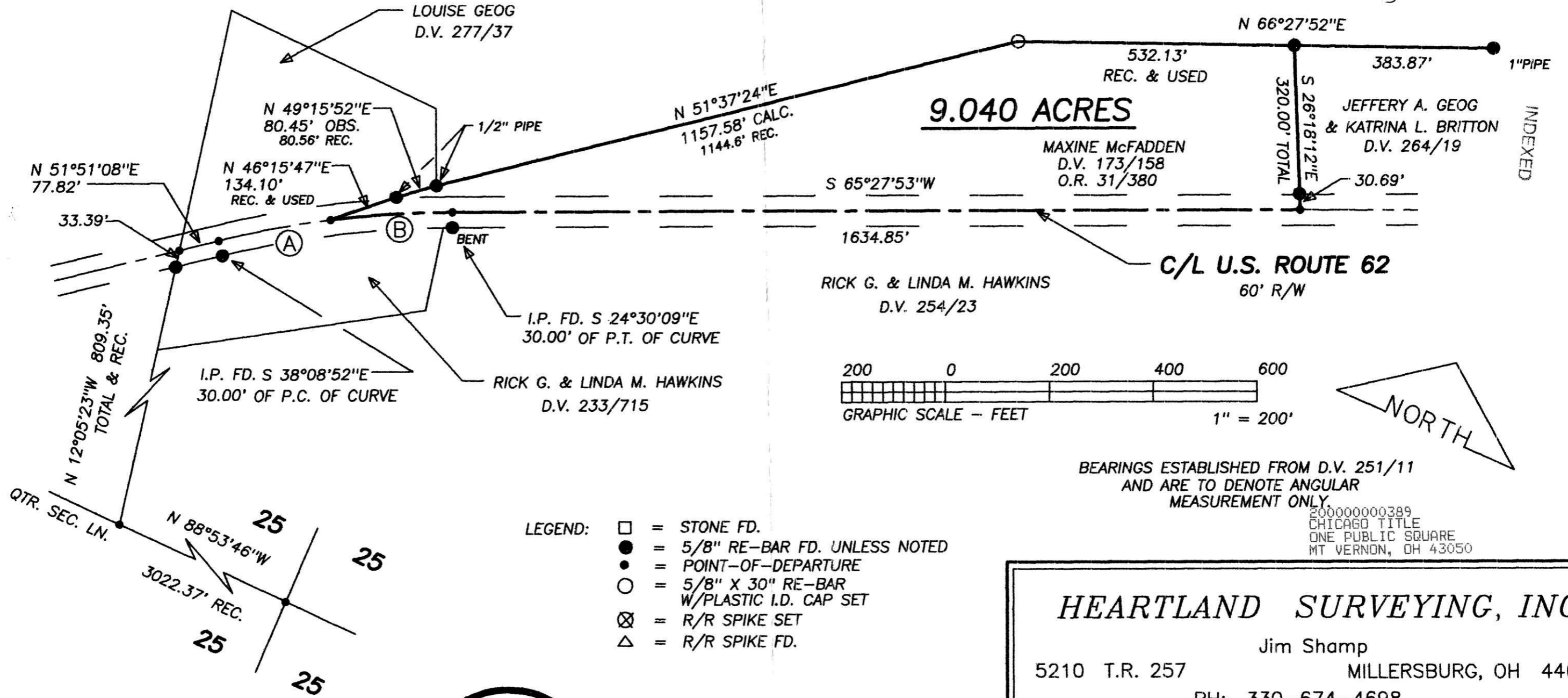

BEARINGS ESTABLISHED FROM D.V. 251/11
AND ARE TO DENOTE ANGULAR
MEASUREMENT ONLY.

200000000389
CHICAGO TITLE
ONE PUBLIC SQUARE
MT VERNON, OH 43050

- LEGEND:
- = STONE FD.
 - = 5/8" RE-BAR FD. UNLESS NOTED
 - = POINT-OF-DEPARTURE
 - = 5/8" X 30" RE-BAR W/PLASTIC I.D. CAP SET
 - ⊗ = R/R SPIKE SET
 - △ = R/R SPIKE FD.

I CERTIFY THIS PLAT & SURVEY TO BE CORRECT TO THE BEST OF MY KNOWLEDGE:

[Signature]

DECEMBER 6, 1999

JIM SHAMP, REG. SUR. NO. S-6088 DATE



PLAT APPROVED

[Signature]

| | | | |
|---------------------------------------|------------------|-----------------------|-------------|
| HEARTLAND SURVEYING, INC | | | |
| Jim Shamp | | | |
| 5210 T.R. 257 | | MILLERSBURG, OH 44654 | |
| PH: 330-674-4698 | | | |
| SURVEY LEWIS M. & MAXINE MC FADDEN | | STATE OHIO | |
| COUNTY HOLMES | TWP. RICHLAND | RNG. 8 W | TWP. 8 N |
| NORTHWEST QUARTER OF SECTION 25 | | | 991201 |