

PRAIRIE TOWNSHIP  
 N.E. & S.W. QTRS. SECTION 35  
 T-14N; R-13W  
 HOLMES COUNTY, OHIO  
 (SURVEYED FOR: CLAY HILL FARM)



SCALE: 1" = 200'

- IRON PIN FOUND
- △ R.R. SPIKE SET
- 5/16" RE BAR WITH I.D. CAP SET
- I.D. CAP MARKED "BAKER 6938"

VOL 17 PAGE 353

DAVID D. & EDNA D. MILLER D.V. 215-472

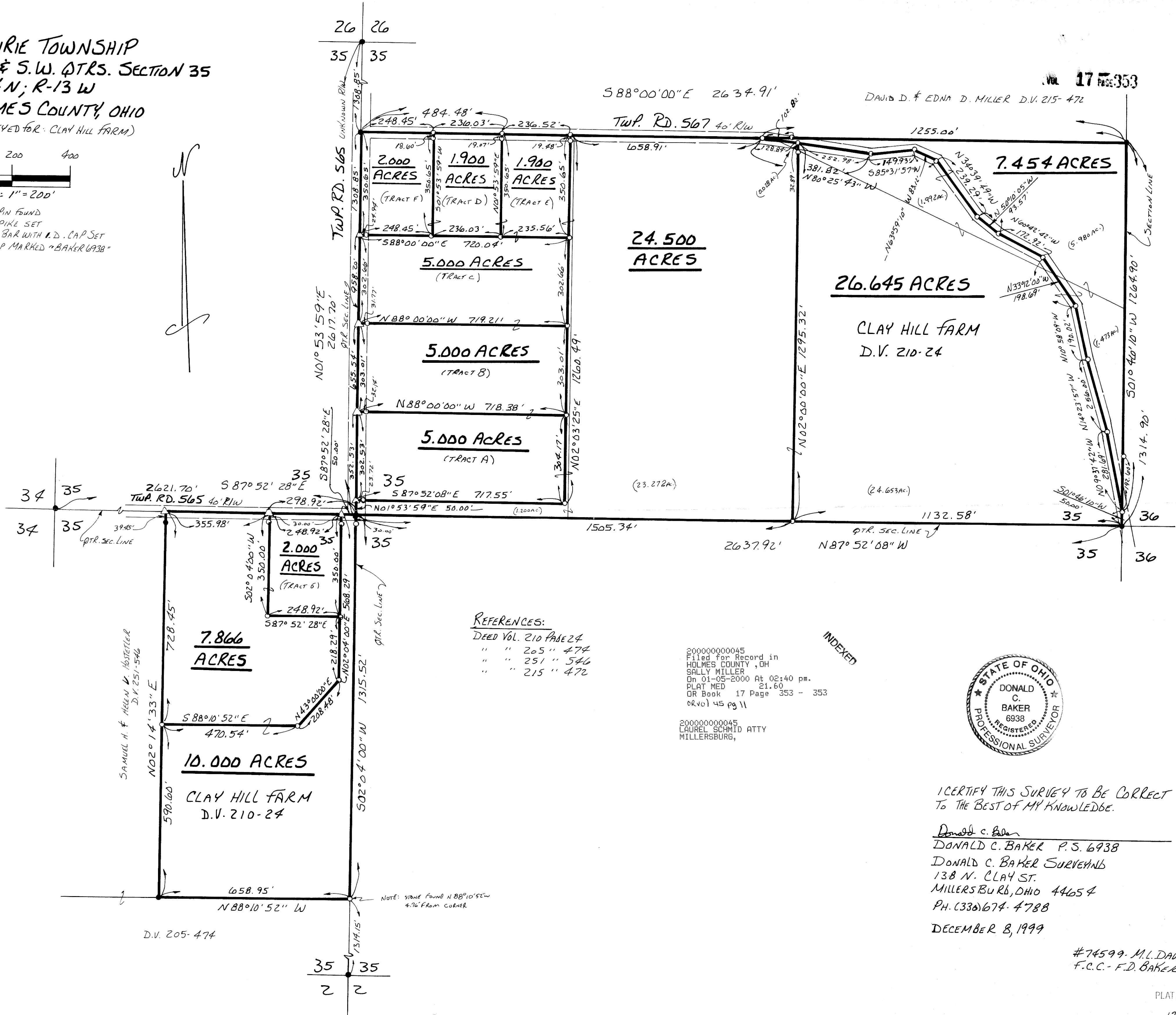

REFERENCES:

- DEED VOL. 210 PAGE 24
- " " 205 " 474
- " " 251 " 546
- " " 215 " 472

INDEXED

200000000045  
 Filed for Record in  
 HOLMES COUNTY, OH  
 SALLY MILLER  
 On 01-05-2000 At 02:40 pm.  
 PLAT MED 21.60  
 OR Book 17 Page 353 - 353  
 OR Vol 45 pg 11

200000000045  
 LAUREL SCHMID ATTY  
 MILLERSBURG,



I CERTIFY THIS SURVEY TO BE CORRECT  
 TO THE BEST OF MY KNOWLEDGE.

Donald C. Baker  
 DONALD C. BAKER P.S. 6938  
 DONALD C. BAKER SURVEYING  
 138 N. CLAY ST.  
 MILLERSBURG, OHIO 44654  
 PH. (330) 674-4788

DECEMBER 8, 1999

#74599 - M.L. DAVIS  
 F.C.C. - F.D. BAKER

PLAT APPROVED

12/8/99