

REFERENCES:

DEED VOL. 182 PAGE 572
234 111

OFFICIAL RECORD VOL. 14 PAGE 585

BEARINGS FROM D.R. VOL. 14 PAGE 585

NOTE:

4.164 ACRE PARCEL TO BE
ADDED TO LARRY & CLARA
HERSHBERGER PROPERTY.

PAINT TOWNSHIP
S.W. QTR. SECTION 4
T-14N; R-11W
HOLMES COUNTY, OHIO

(SURVEYED FOR JOHN & MAE YODER)



SCALE: 1" = 200'

- IRON PIN FOUND
- 5/8" REBAR WITH I.D. CAP SET
- I.D. CAP MARKED "BAKER 6938"



TWP. RD. 669 60' R/W

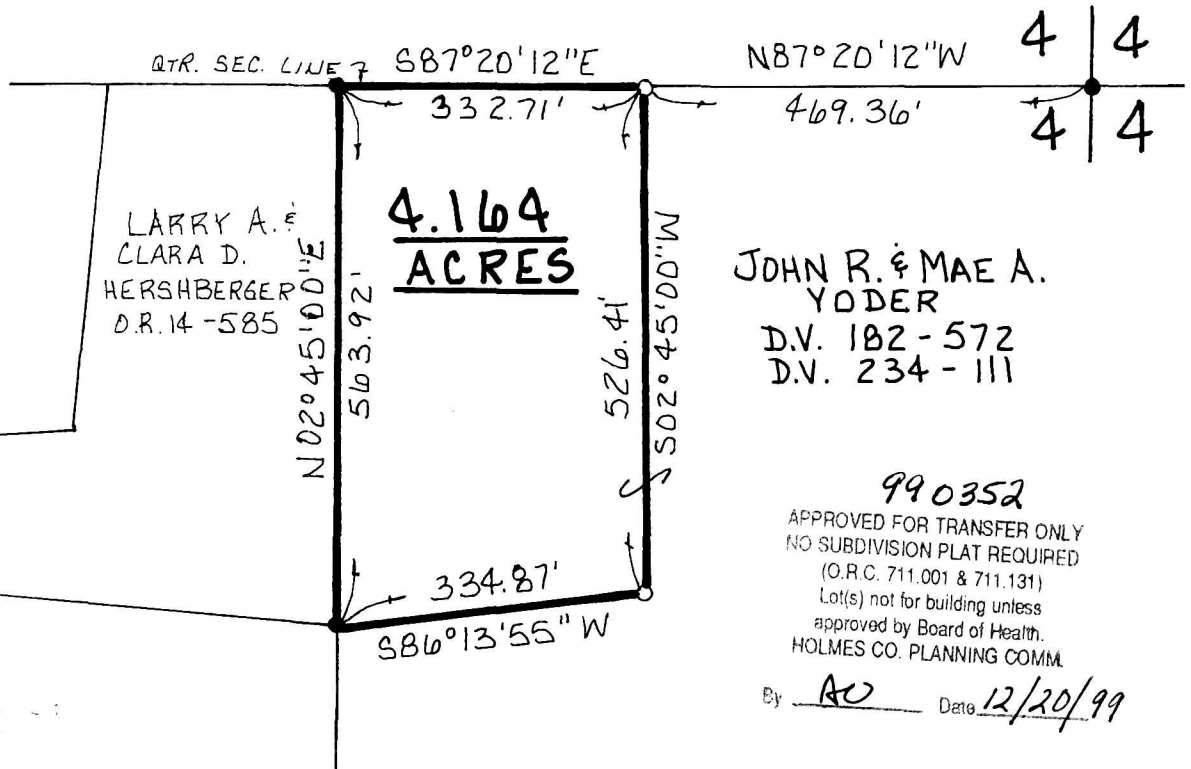

990352
 APPROVED FOR TRANSFER ONLY
 NO SUBDIVISION PLAT REQUIRED
 (O.R.C. 711.001 & 711.131)
 Lot(s) not for building unless
 approved by Board of Health.
 HOLMES CO. PLANNING COMM.

By: RB Date: 12/20/99



I CERTIFY THIS SURVEY TO BE CORRECT
TO THE BEST OF MY KNOWLEDGE.

Donald C. Baker
DONALD C. BAKER P.S. 6938

DONALD C. BAKER SURVEYING

138 N. CLAY ST.
MILLERSBURG, OHIO 44654
PH: (330) 674-4788

NOVEMBER 8, 1999

73199-FJM
F.C.C.-D.C. BAKER

PLAT APPROVED

12/20/99 RB

INDEXED

199900006079
 Filed for Record in
 HOLMES COUNTY, OH
 SALLY MILLER
 On 12-20-1999 At 03:29 pm.
 SMALL PLAT 20.00
 OR Book 17 Page 338 - 338
 OR vol 44 pg 162
 199900006079
 MILLER & MAST ATTYS
 MILLERSBURG,